ON THE JOB

Dry docks, piers, quay walls, floating cranes, building ships, marine railways, plenty of water are essential for a first class naval station of the future. We need dry docks, marine railway and more quay wall and we need it now. Let's bend our energies to put these appropriations through. Work follows proper equipment and organization. Our needs require more docking facilities. Let's get them.

IMPROVING OUR NAVY YARD

THE WEATHER

Washington, March 10.—Fair tonight and Friday; somewhat colder tonight; fresh northwest winds.

THE PORTSMOUTH HERALD

FIRST IN NEWS --- CIRCULATION GREATEST

SUN AND TIDE

Standard Time

Sun Rises	6.05
Sun Sets	5.45
Length of Day	11.40
High Tide	11.50 am
Moon Sets	6.50 pm

Light Automobile Lamps at 6.16 pm

VOL. XXXVI., NO. 137. PORTSMOUTH, N. H., THURSDAY, MARCH 10, 1921. Portsmouth Daily Republican, Merged with THE HERALD July 1, 1902 PRICE TWO CENTS

U. S. TROOPS ON THE RHINE STANDING 'PAT'

Occupy Position in Germany in Accordance With Terms of Armistice.

(By Associated Press)

Washington, March 10.—American troops on the Rhine are standing pat and the same attitude as to the Rhine situation grown out of the occupation of additional German cities by the allies was expressed by the state department. American troops, it was pointed out, occupy their position in Germany in accordance with the terms of the armistice and not the fulfillment of the Treaty of Versailles.

UNION BOAT MEN ARE OUT ON A STRIKE

New York, March 10.—Members of the Tidewater Boatmen's Union were ordered out on strike today in protest against a proposed wage cut announced by the New York Boat Owners Association. The men are employed in the loading and unloading of coal and grain barges in this port. Union officials said about two thousand men were affected.

OHIO MAN FOR COMPTROLLER OF CURRENCY

Washington, March 10.—Dr. R. C. Crissinger of Marion, Ohio, was nominated today by President Harding to be comptroller of the currency. He is a lawyer and banker and a life long friend of the President.

FEAR STEAMER WANDBY WILL GO TO PIECES

British Freighter High on Kennebunkport Reefs--Ossipee Unable to Get Within 150 Fathoms

Kennebunkport, Me., Marc 10.—Little hope was felt today that the British freight steamer Wandby could be floated from the ledges off this port where she grounded in a fog while bound into Portland from Algiers. The crew remained aboard but a cable and chair were rigged from the ship to the shore across the short stretch of open water to enable them to leave if the freshening wind should make their position dangerous.

The Coast Guard cutter Ossipee arrived off Goat Island, not far from the stranded vessel last night. Because of the fog she could not locate the Wandby, and it was believed that the intervening reefs would prevent her getting near enough to make any attempt to pull the steamer off. The bow of the Wandby was out of the water at low tide and some damage from the rocks was apparent.

So great was the crash when the steamer struck the rocks that the sound was heard here and at Cape Porpoise, nearly two miles distant. Residents at first supposed it was thunder.

Some slight hope for the safety of the Wandby was held out by Capt. Frank Nunan, owner of a fleet of fishermen, who expressed the belief that she was resting on a sandy bottom, which, he said, was the only gravel spot in the vicinity of Walkers Point. Others could not see any chance for her to be floated, principally because of the difficulty for large craft to get within 150 fathoms of her.

The steamship lies inside Bumkin Island, between the mouth of the Kennebunk river and Cape Porpoise. This is more than 50 miles to the westward of the Kennebec river. She is one and one-half miles west of Cape Porpoise and about a mile east of the mouth of the Kennebunk river.

The Biddeford Pool Coast Guard station was notified, and boats were sent out from there, while fishermen started out from Cape Porpoise.

RECORD IN PARACHUTE JUMPING

Sacramento, Cal., March 10.—The record in parachute jumping has been set at Mather's field, four aviators leaped from the same plane yesterday at an altitude of 2,000 feet, while a fifth aviator piloted the plane. Double parachutes, one strapped to the breast and the other to the back were used. Just before he jumped from one of the planes each man loosened one parachute and the wind blew it open as the leap was made. The second one was opened when the man wanted to lessen the speed of his fall. All landed safely.

A London firm of robe makers has worked for each successive monarch since Queen Anne.

COSTA RICAN TROOPS ARE ORDERED HOME

Pres. Harding Quickly Put Stop to Fighting on Isthmus.

(By Associated Press)

San Jose, Costa Rica, March 10.—Demobilization of the Costa Rican troops which crossed the Panama frontier and drove Panama forces back nearly 25 miles has been ordered by the government. The soldiers who captured Almirante and later retired in conformity with the U. S. arrived at Port Limon on board a steamer today. The Costa Rican units which were attacking the Panamas near Coto are also on their way back. There is much comment on the action of the new America administration in quickly putting a stop to the conflict.

FRENCH PUT LEAGUE UP TO HARDING

(By Associated Press)

Paris, March 10.—It was stated at the foreign office today that negotiations were underway between the French embassy in Washington and the State Department in an effort to induce President Harding to favor acceptance of the modified League of Nations.

Washington, March 10.—Administration officials withheld comment today on the statement made by the French foreign office that negotiations were underway between the French embassy here and the State department with regard to the acceptance by the United States of the modified League of Nations. The impression was given, however, that the initiative in any such development rested entirely with the French government and that in any event the matter had not reached the stage of negotiation.

CONNECTICUT RIVER RISES OVER 6 FEET

(By Associated Press)

Springfield, Mass., March 10.—With the rise of 6 feet in the Connecticut river between midnight and 9.00 this morning moderate conditions prevail from southern Vermont to this city. Eleven feet was going over the Turner's Falls dam and eight feet over the Holyoke Water Co. dam. The Westfield river flood had subsided materially today.

FOOD SCARCE IN CAPITAL OF RUSSIA

(By Associated Press)

Riga, March 10.—Three brigades of Bolshevik soldiers in Moscow have joined the revolutionary forces, it is said, in advices reaching here. The action of the soldiers was promoted by the acute food situation at the Soviet capital.

INCOME TAX

Assistance rendered in the filing of income tax returns. Tel. 1469 for appointment.

F. E. DREW.

RELATIVES WANT MRS. FOUNTAIN'S BODY EXHUMED

Belief That Her Death Was Caused By Poison Starts Investigation By the Authorities

(By Associated Press)

Ware, Mass., March 10.—Belief by relatives of Mrs. Noella Fountain who died suddenly at West Brookfield on Feb. 23d when she was about to become a mother was that she was poisoned, has caused exhumation of her body and the holding of an autopsy. The stomach and other organs were removed and submitted today by Dr. Raupp Hunt, associate medical examiner of Worcester. His report will be made to Dist. Attorney Esty who ordered that the autopsy be performed. She was 26 years of age, the wife of Raymond Fountain of West Brookfield, a mill operative.

The death certificate signed by Dr. C. W. Hugo of West Brookfield attributed the death to a form of convulsions.

MORE DEATHS IN RAIDS BY SINN FEINERS

(By Associated Press)

Belfast, March 10.—Four men were killed near here on Tuesday night supposedly by Sinn Feiners. The bodies of James Maher and Patrick O'Mara, former soldiers and both residents of the town of Thurles were found in a field. Mayer's body was labelled "spy." It is stated they were accused of giving information to the police. The bodies of two other men were found and on their breast were inscribed the words "tried, convicted executed by the Irish Republican army."

OIL TANKS EXPLODE IN BROOKLYN

(By Associated Press)

New York, March 10.—Fire broke out today in the Standard Oil Company's plant in Brooklyn which more than a year ago was the scene of one of the biggest oil fires in the history of the city. Four tanks were reported to have exploded today, endangering others.

FIRST OFFICIAL ORDER FROM THE NEW SEC. OF NAVY

Cancels Daniel's Order of 1917 Relative to Navy League.

The first official order received at the Portsmouth navy yard bearing the signature of the new Secretary of the Navy, Edwin Denby, was that relative to the recognition by the navy of the Navy League. This order cancels that of former Secretary Daniels, issued in 1917, in which he forbid any recognition of the League by commanding officers and men of the service.

It will be remembered that the former secretary and the league were not very friendly and various controversies have been aired in the press from time to time which finally ended in Mr. Daniels' orders of nearly four years ago.

PANAMA WILL NOT ACCEPT WHITE AWARD

(By Associated Press)

Washington, March 10.—Panama refuses to accept the White award as a basis of peace with Costa Rica, it informs the American government in a note made public today by the State Department.

MURDER A DAY IN CHICAGO 19TH WARD

(By Associated Press)

Chicago, March 10—Another murder, the third in three days in the 19th ward which recently was the scene of several attacks from many election campaigns was revealed today when three men on their way to work found the body of a man under an elevated line track. Reserve squads and uniform police and fifty detective in plain clothes today were patrolling the "dead line" of the 19th ward to prevent execution of the threat sent to ward political leaders after the shooting of two lieutenants of Alderman John Powers.

STOP PURCHASES FROM FRANCE AND ENGLAND

(By Associated Press)

Berlin, March 10.—The executive committee of the Association of coffee importers of Hamburg recommended that the members make no purchases from England or France while the governments of those countries continue "their policy of oppression," says a dispatch to a newspaper here today. The committee is making efforts to induce more associations in Berlin, Cologne, Bremen to join the boycott.

Chevrolet Cars Miller Tires

CHEVROLET

THE ECONOMY CAR

All Models in Stock.

Let us give you a demonstration.

Portsmouth Motor Mart

48 Vaughan St. PHONE 34 — 85 Fleet St. PHONE 22

REPAIRS—TIRES AND ACCESSORIES

CARS BY TRIP OR HOUR

RUGS AND LINOLEUMS MARKED DOWN

Just as your Spring Cleaning is at hand we offer an exceptional opportunity to purchase new floor coverings at big reductions. Let us show you in our well lighted carpet room.

85c Felt Base Floor Coverings	50c yard
$1.25 Printed Linoleums	75c yard
$1.50 Printed Linoleums	98c yard
$2.75 Inlaid Linoleums	$..1.98 yard
Congoleum Rugs and Rug Border, a Quarter Off.	
Bath Rugs and Cocoa Door Mats, a Quarter Off.	
$75.00 Axminster Rugs	$56.25
$67.50 Axminster Rugs	$50.00
42c Japanese Straw Mattings	25c yard
62c Japanese Straw Mattings	39c yard
70c China Straw Mattings	50c yard

All our Crex, Fibre and Rag Rugs, a Quarter Off. Sizes 18x36 inches to 9x12 feet. All colors.

Geo. B. French Co.

Gossard Corsets

We continue to feature these original front-lacing corsets for the simple and sufficient reason that they continue to give unquestioned satisfaction to our most exacting customers.

Gossard Corsets have been reduced in price to conform to the new order of things, and you may buy every Gossard with our assurance that it will be worth every cent you pay for it—worth it in style, worth it in comfort, and worth it in wearing service.

LEWIS E. STAPLES

13 Market St.

"WHITE" RUSSIA BREAKS AWAY FROM "RED"

Warsaw March 9.—The White Ruthenians have proclaimed their independence from Russia, according to a Minsk report received here today.

(The Ruthenians meant probably are those inhabiting White Russia, comprising the Southwestern Russian provinces, centering upon Minsk.)

It is reported a number of Bolshevik troops who were rushed to White Ruthenia to suppress the uprisings have joined the insurrectionists without firing a shot. The Ruthenians propose to assemble a legislature in Vitebsk early in May, but they plan later to make Minsk their capital. For months they have been clamoring for a separate state and declared their independence when encouraged by the news of outbreaks elsewhere.

R. R. CAFE KING OF ALL PROFITEERS

(By Associated Press)

Chicago, March 9—Railroad station restaurants are the highest profiteers in the country with gross profits of from 80 to 90 per cent, Reginald Poole, chairman of the city council's cost of living committee reported today.

His report shows that the lowest net profit was 50 per cent.

MAY LET OUT LIQUOR

Washington, March 9—Internal revenue officials are considering rescinding the order prohibiting withdrawals of liquor from warehouses, Commissioner Williams said today. The order was issued last December to permit wholesale liquor dealers to dispose of their stocks on hand, and Mr. Williams said he believed that the purpose of the order practically had been accomplished.

The decision not to grant permits to wholesale dealers hereafter, putting an end to their business will stand, according to Mr. Williams who added that there was no reason for a third party to engage in the handling of liquor. The law provides that the retail druggist may purchase direct from the warehouses, and on that basis, Mr. Williams believes the decision of the enforcement officials should stand.

KITTERY

Kittery, March 10—The little daughter of Mr. and Mrs. Harry Swett is reported very ill at their home on the Rogers Road.

Miss Helen Johnson of Love lane is in Boston for a stay of several weeks.

Miss Dorothy Cuddy left the first of the week for Norfolk, Virginia.

Charles Boothby has been the recent guest of his parents on Woodlawn avenue.

Russell Nelson and Alfred Bichard of Portsmouth have been recent guests of friends here.

Chaplain J. J. Brokenshire, U. S. N., of Bellport, Miss., has reported for duty at the local navy yard.

The cooking demonstration which was to have been given last evening at the 1st M. E. Church was postponed because of unfavorable weather. It will be given this evening. All cordially invited.

Roy Philbrick has opened a confectionery and tobacco store on Government street at Cutts's Hill.

Miss Myrtle Lewiss of Manchester has been the recent guest of relatives here.

The Ladies' Circle of the Second Christian Church are to have a clam supper on March 16 in the church vestry.

Miss Edith Paul of Portsmouth was the guest of friends here on Wednesday.

On account of the unsettled weather the entertainment which was to have been held at the People's Society last night will be held Friday evening. Mrs. E. E. Waterhouse with readings will be appreciated by all, especially those who have heard her before.

Mr. and Mrs. W. H. C. Foster of the Intervale are passing the day in Boston.

Several members of Sarah Orne Jewett Chapter, O. E. S., of South Berwick, were present at the meeting of Piscataqua Chapter on Wednesday evening, among them being Mrs. Dollie Horne, who inspected the local chapter last fall.

Gasoline at Gunnison's, 27c. 5 11 mo

Gunnison sells stock sizes of brake lining at one-third off from list. Any make you prefer. Testoid radiator hose.

The many friends of Howard C. Moody, who is at the Kingsbury hospital, will be pleased to know that he continues to improve.

Albert Philbrick of Northeastern College, Boston, has been passing a few days at his home here.

Whist party, Moose Hall, Friday night, 8 to 10. 5 11 mtu

A regular meeting and social was held at the Second Christian vestry on Wednesday evening by one of the organized classes and a very enjoyable evening was passed.

An entertainment entitled the Dialect School will be given on Friday evening at the Second Methodist vestry by the Upstreamers, an organized class connected with the Sunday School.

Whist Party Moose Hall, Friday evening.

The Kittery Grange Dramatic Club had a meeting Monday night at the home of Mr. and Mrs. J. E. Nicholson. Arrangements were completed for the production of "Down in Maine," a four act rural drama in the near future. New scenery, costumes, and properties have been provided for, and a first class show will be looked for by the members of the Grange, as the cast contains the names of many who were identified with last year's success, "Cranberry Corners," with the addition of a few others who are no strangers to the local stage. It will be directed by M. E. Downing of Portsmouth who has had many years' experience in stage matters and who is a member of the Kittery Grange.

WOOD TO MACHINE saw. Also hard wood for sale, $15.00 per load sawed and delivered. Will Eldredge.

KITTERY POINT

Kittery Point, March 10.—The missionary meeting of the Congregational church met with Mrs. Graham at the parsonage on Wednesday afternoon, with sixteen in attendance. Mrs. Graham read very interesting articles on China. A most pleasant afternoon was passed. Tea, scones and cake were served after the meeting.

Miss Ida Blaisdell who has been spending a week with Mr. and Mrs. Walter Amee, has returned to Portsmouth.

There will be a meeting of Henry Wallingford Post, American Legion, at the Fire House, Kittery, this evening at 7.30. Refreshments will be served.

Miss Sarah Setle has returned to the home of her daughter, Mrs. Roscoe Anderson after spending several months in Boston.

Miss Mertie Williams is spending a few days in Fall River, Mass.

A Bible Study followed by a social will be held at the home of Mr. and Mrs. Leon Coffin this evening.

Mrs. Arnold Raney and Miss Bernice Billings spent Wednesday with their cousin in Portsmouth.

The work committee connected with the Ladies' Sewing Circle of the Congregational church will meet with Mrs. Charles Brackett on Friday afternoon.

One of the peculiarities of the Eskimos is that brides are selected principally because of the condition of their teeth. This is because women are expected to chew leather for moccasins and to soften skins.

"Gets-It" The Corn and Calous Peeler

THIS CORN REMOVER IS GUARANTEED

Relief from corn suffering follows the application of "Gets-It" almost as quickly as pain follows the thrust of a pin or

knife into the flesh. Not only hard corns or soft corns but every kind of corn or callus surrenders to "Gets-It" and peels right off. It takes just a few seconds to stop the pain with two or three drops. Go to your druggist today. Get a bottle of "Gets-It." Costs but a trifle everywhere. Your money back if not satisfied. Mfd. by E. Lawrence & Co., Chicago. Sold in Portsmouth by Philbrick's Pharmacy, W. D. Grace, Benjamin Green and F. B. Coleman.

HARTFORD BANK CLERK ARRESTED

Hartford, Conn., March 10.—Leo F. Bouteiller, 17-year-old clerk in the Fidelity Trust Company here, was arrested yesterday charged with embezzlement of $4381. Dice throwing was his explanation of the loss of the money, of which he has less than $50 left.

Questioned by his parents, by bank officers and by State's Atty. Hugh M. Alcorn, the youth said he was induced to accompany young men who roll the dice for large amounts and that after he had losses he could not pay he took bank funds.

Attempts to win back his early losses failed, he said, and placed him in a more serious financial predicament.

CHILEIAN INDIAN GRAND OPERA SINGER

(By Associated Press)

New York, March 9—The chasm between the unmelodious war-whoop and the smooth strains of operatic symphony were bridged today when Chief Canpolican, a native Indian of the Chilian Andes made his debute in the Metropolitan House in the leading roll in the Polish Jew.

CARPENTER AGAIN MARRIED

Boston, March 9—Ralph G. Carpenter of Boston and Wolfeboro, N. H., who was one of the principals in a bitterly contested divorce case that lasted five years and was heard in several New Hampshire courts, has been married, it was announced today to Rita Hongland Kilack of Brookline.

The wedding took place a fortnight ago at Dover, N. H., Mr. and Mrs. Carpenter are in Maine but will shortly return to Brookline where the bridegroom had been living with his parents, Mr. and Mrs. George A. Carpenter of 1514 Beacon street and the bride with her mother, Mrs. C. B. Hongland of 115 Freeman street.

An absolute divorce was granted Mrs. Marguerite Paul Carpenter, member of a Boston family at Manchester, N. H., May 29, 1920, after a series of legal battles. The ground was desertion.

The controversy first came to public attention when Mr. Carpenter, in September, 1916, filed a libel for divorce in New Hampshire and Mrs Carpenter countered with a petition for separate maintenance.

The following Spring, after a trial lasting four weeks, Judge John Kivel, present chief justice of the New Hampshire superior court, granted Mr. Carpenter an absolute divorce. Several months later Judge Kivel unexpectedly reversed his own decision and withdrew Mr. Carpenter's decree. He refused to allow a new trial. According to many legal authorities, this was a procedure without precedent.

There followed other litigation in various New Hampshire courts, culminating when the divorce suit was filed by the wife in November, 1919.

Mr. Carpenter is in the real estate brokerage business at 59 Temple Place with his father, who like the son, maintains a residence at Wolfeboro, N. H.

At the Hongland home in Brookline, it was stated that Mrs. Carpenter's mother was away, and that there was no information to be given out about the wedding.

Mrs. Carpenter, a member of the household declared, came here from Brooklyn about a year ago. She had divorced her husband, it was said, and retained custody of a small son.

Two cannon balls, relics of the Battle of Brandywine, were discovered by a farmer in Pennsylvania while digging post holes on his farm. They were taken from a ridge which was held by troops of Lord Cornwallis, Sept. 11, 1777.

PIMPLES ON FACE CUTICURA HEALED

Hard and Red. Caused Itching and Burning.

"My trouble begun by using strong soap and my face was greatly affected by pimples. They were hard and red and were scattered all over my face. They became worse and caused a great deal of itching and burning.

"Several remedies had been used, without success, before I used Cuticura Soap and Ointment. In one week they gave relief, and when I had used two cakes of Cuticura Soap and two boxes of Cuticura Ointment I was healed." (Signed) Louis Levine, 24 Carr St., Bangor, Maine.

Use Cuticura for all toilet purposes.

Sample Each Free by Mail. Address: "Cuticura Laboratories, Dept. B, Malden, Mass." At druggists everywhere. Soap 25c. Ointment 25 and 50c. Talcum 25c. Cuticura Soap shaves without mug.

BERKSHIRE

It's Tailored

THE famous comfortable fit of Berkshire Underwear is due to the great care with which it is cut.

It is *tailored*—like outer apparel—with all seams finished the *flat lock* way—smooth as the fabric itself.

And there is extra width across hips and a deep gusset in Berkshire for women. Made also in "Extra-extra" *true* outsizes—46, 48, 50—that give real comfort to the stout woman.

Ask your dealer to show you Berkshire. Made also for men and children

BERKSHIRE UNDERWEAR — ALWAYS RELIABLE

Look for this mark of quality when buying

Wholesale Distributors

WALKER-STETSON CO.
BOSTON, MASS.

UNDERWEAR

CANADA TO TAKE CARE OF EXCHANGE RATE

(By Associated Press)

Ottawa, Canada, March 9—Application of the Railroad Association of Canada to make some changes in passenger traffic between Canada and the United States to cover the differences in exchange, was granted today. After March 15 a charge sufficient to make up the difference will be assessed on all tickets sold from Canadian points to the United States.

LID IS OFF AT BALTIMORE

Baltimore, March 8—At the instance of Baltimore brewers the prohibition lid was removed today from beer with a "kick" when used for medicinal purposes.

It is said physicians will be allowed wide latitude in prescribing beer under the ruling made by Ex-Atty General Palmer.

One of the breweries which asked the right to manufacture this beer for sale for medicinal purposes wanted to make it of 4 1-2 per cent alcohol in content. The other wanted "not less than four per cent."

While a number of breweries have gone out of business completely since the prohibition amendment went into effect, three or four have been making "near beer." The "near beer" is first made with high alcoholic content and is then diluted. Resumption of the manufacture of the beverage will not be difficult for them.

NEW RECORD FOR BREVITY

(By Associated Press)

Washington, March 9—The congressional Record outdid itself for brevity today when it appeared printed on both sides of one sheet of paper. It was taken up with the brief business of yesterday's session of the senate and was not taken up with "leave to extend." It is said to be the smallest number ever issued.

ELIOT

Eliot, March 10.—Albert Staples, a student at Boston College, is home for a few days.

Fred Wilson has wired his home for electric lights.

Many will attend the dance at Grange Hall this evening. Bartlett's five piece orchestra will furnish the music.

Chester Frost has started to load lumber at Eliot Depot.

The roads are in very bad condition at present. No place for an auto.

Mr. Crawford at Tobey's Corner is sawing his summer wood with his motor cycle. A very ingenious way.

Miss Aurelia Hartlett was in Boston yesterday.

Mr. Charles M. Smith is confined at his home by the la grippe.

Mr. Albert Moulton is getting at his work early this spring. Eliot is lucky to have a graduate civil engineer in town.

Dr. Willis is making extensive repairs on his cottage formerly occupied by Mr. Foye.

STEAMER FLOATED WITH NO DAMAGE

New York, March 9—The Shipping Board steamer Massillion Bridge, from Constantinople to New York, which went aground in a dense fog on Romer Shoals, near Ambrose Channel, was floated late today by tugs. She was not damaged.

HOW WOMEN AVOID SURGICAL OPERATIONS

Some Are Extremely Necessary, Others May Not Be

Every Woman Should Give Lydia E. Pinkham's Vegetable Compound a Trial First

Chicago, Ill.—"I was in bed with a female trouble and inflammation and had four doctors but none of them did me any good. They all said I would have to have an operation. A druggist's wife told me to take Lydia E. Pinkham's Vegetable Compound and I took 22 bottles, never missing a dose and at the end of that time I was perfectly well. I have never had occasion to take it again as I have been so well. I have a six room flat and do all my work. My two sisters are taking the Compound upon my recommendation and you may publish my letter. It is the gospel truth and I will write to any one who wants a personal letter."—Mrs. E. H. HAYNOCK, 6824 St. Lawrence Ave., Chicago, Ill.

A Vermont woman adds her testimony to the long line of those fortunate women who have been restored to health by Lydia E. Pinkham's Vegetable Compound, after it had been decided an operation was necessary:

Burlington, Vt.—"I suffered with female trouble, and had a number of doctors who said that I would never be any better until I had an operation. I was so bad I could hardly walk across the floor and could not do a thing. My sister-in-law induced me to try Lydia E. Pinkham's Vegetable Compound and it certainly has helped me wonderfully. I keep house and do my work and have a small child. I have recommended Vegetable Compound to a number of my friends and you may publish my testimonial."—Mrs. H. R. SHARON, Apple Tree Point Farm, Burlington, Vt.

In hospitals are many women who are there for surgical operations, and there is nothing a woman dreads more than the thought of an operation, and the long weary months of recovery and restoration to strength if it is successful.

It is very true that female troubles may through neglect reach a stage where an operation is the only resource, but most of the commoner ailments of women are not the surgical ones; they are not caused by serious displacements, tumors or growths, although the symptoms may appear the same. When disturbing ailments first appear take Lydia E. Pinkham's Vegetable Compound to relieve the present distress and prevent more serious troubles. In fact, many letters have been received from women who have been restored to health by Lydia E. Pinkham's Vegetable Compound after operations have been advised by attending physicians.

Lydia E. Pinkham's Private Text-Book upon "Ailments Peculiar to Women" will be sent to you free upon request. Write to The Lydia E. Pinkham Medicine Co., Lynn, Massachusetts. This book contains valuable information.

DO YOU NEED WATER?

One of our machines is at work at present in this locality.

Abundant supply of water for manufacturing plants, cities, towns, hotels, farms, summer camps, country and suburban residences, also blast holes and soundings for foundations.

For particulars write or phone,

ARTESIAN WELL CO. OF N. H., DOVER, N. H.

Merchants' Bank Bldg. Phone 662-R

THE LEADING BRANDS — AT — SWEETSER'S

126 Market Street

Like PYREX glass ovenware, MIRRO and WEAR-EVER aluminum, LISK and EL-AN-GE enamel ware, GLENWOOD ranges, and other brands of

National Reputation

What we wish to emphasize here is that this store offers an exceptional variety in goods of KNOWN QUALITY, making it a safe place to trade, and assuring all of the utmost in actual worth.

YES, PRICES ARE LOWER

ATLAS PAINT

30 Colors.

ALL KINDS OF PAINTS, OILS, SHELLAC, ETC., MUCH CHEAPER.

Valspar Varnish

[illegible]

COL. ROOSEVELT SWORN IN ASST. SECT. OF NAVY

(By Associated Press)

Washington, March 9.—Lieut. Col Theodore Roosevelt, was sworn in as assistant secretary of the navy today within a few hours after he was confirmed by the senate. He was introduced to the naval officers and civilian employees of the department.

URGED STUDENTS TO CONSIDER MINISTRY

Durham, N. H., March 9—The Rev. H. C. Niles, Chaplain of the State House of Representatives, addressed the students of New Hampshire college here at convocation today and urged them to consider the ministry as a professional career. He gave statistics as to the churches of the state now unable to secure ministers and prophesied that no one who entered the ministry need fear of being without a "job."

Mr. Niles declared that though when this century began men had assured themselves that the Kingdom of Heaven was at hand, they had lived to find themselves today in a kingdom of hell. He reviewed the war, and the part played in it by the U. S. and said that the nations which were totally wrecked in the struggle might lay their disasters to their own lack of spirituality. He declared that religion is the great essential of life, that alliance with some church is imperative for every man and that the United States is bound for the "junk heap" if the church in this country fails.

Fred Lauer, of Ashland, Pa., and his bride of a few weeks have been drawn to serve on the same jury during the March term of court at Pottsville.

QUICK RELIEF FROM CONSTIPATION

Get Dr. Edwards' Olive Tablets

That is the joyful cry of thousands since Dr. Edwards produced Olive Tablets, the substitute for calomel.

Dr. Edwards, a practicing physician for 17 years and calomel's 33d-time enemy, discovered the formula for Olive Tablets while treating patients for chronic constipation and torpid liver.

Dr. Edwards' Olive Tablets do not contain calomel, but a healing, soothing vegetable laxative.

No griping is the "keynote" of these little sugar-coated, olive-colored Tablets. They cause the bowels to move as at normally. They never force them to unnatural action.

If you have a "dark brown mouth"—bad breath—a dull, tired feeling—sick headache—torpid liver—constipation, you'll find quick, sure and pleasant results from one or two of Dr. Edwards' Olive Tablets at bedtime.

Thousands take them every night just to keep right. Try them. 15c and 30c.

LITTLE HOPES OF SAVING BRITISH FREIGHTER

(By Associated Press)

Kennebunk, Me., March 9—Little hope is held that the British freighter Wanby can be floated from the ledges on which she grounded this morning in the dense fog off this port. The freighter, which was on her way from Algeres to Portland is hard aground.

The crew remained aboard but a cable and chair was rigged from the ship to the shore in case of emergency, should the wind and sea come up.

The U. S. Revenue cutter Ossipee arrived off Goat Island tonight, but owing to the fog is not attempting to get nearer. Owing to the reef, it is not thought that the cutter can get near enough to make any attempt to float the freighter.

PRES. HARDING EXCHANGES MESSAGES

(By Associated Press)

Washington, March 9—Messages of solicitation exchanged between President Harding and Foreign rulers expressing hopes for peace and friendship were made public tonight. A note of economy as well as political was noted in the exchange with President Millerand of France, while most of the exchanges with the South and Central American Presidents voiced an expression of hope of the solidity of the Pan-American Union.

Says His Prescription Has Powerful Influence Over Rheumatism

Mr. James H. Aller suffered for years with rheumatism. Many times his terrible disease left him helpless and unable to work.

He finally decided, after years of ceaseless study, that no one can be free from rheumatism until the accumulated impurities, commonly called uric acid deposits, were dissolved in the joints and muscles and expelled from the body.

With this idea in mind he consulted physicians, made experiments and finally compounded a prescription that quickly and completely banished every sign and symptom of rheumatism from his system.

He freely gave his discovery to others who took it, with what might be called marvelous success. After years of urging he decided to let sufferers everywhere know about his discovery through the newspapers. Philbrick's Pharmacy has been appointed agent for Allenhu in this vicinity with the understanding that he will freely return the purchase money on the first two bottles to all who state they received no benefit.

NOTICE TO THE PUBLIC

I will accept orders on sulphur and lime spraying for two weeks only. Place your orders now, so as to avoid delay.

EUGENE WILLIAMS,
Contractor in Moth Work, Tree Surgery and Spraying. Jones Ave. Phone 554-W. h 2w m8

GERMANS SHOW LITTLE CONCERN OVER ADVANCE

(By Associated Press)

Dusseldorf Germany, April 9—Twenty-four hours have passed since the allies have moved into their new zone of occupation without the slightest incident to give any impression of the displeasure by the residents of the zone. General Degoutte, in command of the army of occupation has returned to Mayence.

The workmen who might be expected to show some signs of resentment, have not made a single move, but at Duisburg and Ruhort, a certain ferment is apparent, but it is merely a passing show of ill humor, for the factories are all working at full time. The proclamation of General Degoutte promising a better food supply has already made a big impression on the inhabitants.

Berlin, March 9—The Belgians occupied Hamborn to the north of Duisburg and the coaling port of Thyssen works. The occupation took place without any disturbing incident.

Dusseldorf, March 9—General Degoutte's proclamation declaring a state of seige, orders that all firearms be surrendered and forbids all strikes and sabotage. The German authorities and police are to act under the military authorities. All street traffic will not be disturbed unless there is trouble.

PERSHING A POSSIBLE CHIEF OF STAFF

Washington, March 9—Gen. John J. Pershing, is one of the most likely possibilities for chief of staff of the U. S. army, acording to a well informed opinion in Washington today. It is by no means decided that General Pershing will be assigned this important place, as Major General Haan and Harbord are also under consideration, but General Pershing has practically nothing to do and is not a wealthy man and the administration would like to find some congenial service for him that would be suitable to his high rank. It is known also that Secretary of War Weeks thinks very highly of General Pershing and would be very glad if he could find a duty for him commensurate with his standing. The appointment of a general of the army to be chief of staff would be unprecedented, it is said, but that fact is believed to have no terrors for the White House or the secretary of war.

It is declared here as a fact that Myron T. Herrick of Ohio has been offered the post as ambassador to France and it is believed that he will accept it. No other selection would give greater pleasure to the French people, and it is regarded of the greatest importance that a man should be sent there who would command their admiration and confidence without the necessity of a long interval of making acquaintances. Persons who have prefered nominations for the post of ambassador to the Court of St. James also have gained the strong impression that President Harding has settled in his own mind whom he wants for that place and it is regarded as certain that the choice will be Col. George Harvey.

John J. McGraw, of Oklahoma, it is understood has been tendered the position of First Assistant Postmaster General, and it is current that in the event of a satisfactory settlement of the difference between the U. S. and Mexico, R. B. Creager of Brownsville will be the first ambassador to the Obregon administration. Mr. Creager speaks Spanish and is thoroughly familiar with Mexican affairs. Delay in the announcement of shipping board appointments is believed to be due in part to the declination of Walter C. Teagle of New Jersey, president of the Standard Oil Company to accept the chairmanship. Mr. Teagle is being strongly solicited to recind his decision. H. A. C. Smith of New York who has been mentioned in connection with the chairmanship, probably will not get that position but it is understood that he will have a place on the board.

PACKERS ASK PRESIDENT'S ASSISTANCE

(By Associated Press)

Omaha, Nebraska, March 9—President Harding was called upon today to settle his first big industrial problem when the representatives of the packer workmen, urged him to interfere in the proposed wage reduction and change of working conditions. At the same time Samuel Gompers was asked to go to the White House and urge immediate action. He also was asked to call a meeting of all the allied unions connected with the packing houses with a view of getting concerted action if a strike is called.

Get a packet and realize what an infusion of Really Pure Fine Tea tastes like

"SALADA"

The *REAL* Orange Pekoe Tea

SPRING SPATS AT LOWER PRICES

Spats, in grays, browns and fawns, will be worn extensively this Spring.

We have made very attractive prices on our large stock—at least 25 per cent lower than what you have been paying.

In addition, we mention the following special lots:

All our $4.00 to $5.00 spats in finest kersey and satin—the wanted colors—closing out at

$2.95 the Pair

All $2.50 and $3.00 spats—all colors, regular and boot top patterns, closing out at

$1.95 the Pair

N. H. BLANE & CO.

5 Congress Street. 22 High Street

First National Bank

Portsmouth, N. H.

United States Depository

STATEMENT OF CONDITION FEBRUARY 21, 1921

Resources	
Loans and Other Securities	$1,380,056.14
United States Bonds	460,985.00
Banking House and Fixtures	40,923.00
Cash and Due From Banks	220,027.90
	$2,101,994.04
Liabilities	
Capital	$150,000.00
Surplus and Undivided Profits	112,753.34
Circulation	144,600.00
Federal Reserve Bank	109,265.00
Deposits	1,585,375.70
	$2,101,994.04

Officers:

John K. Bates, President,
John H. Broughton, Vice President,
Ralph W. Junkins, Cashier,
John M. McPhee, Asst. Cashier,
Norman E. Rand, Asst. Cashier,
Alice G. Marden, Asst. Cashier.

Directors:

John H. Broughton, Joseph O. Hobbs, Ralph W. Junkins, James A. Borthwick, Charles H. Walker, Henry A. Yeaton, John K. Bates, Charles A. Badger, R. Clyde Margeson.

For Beauty's Sake

Remove that film-coat from your teeth

Teeth cannot glisten with a film-coat on them. You who want white teeth must learn how to remove it.

This week your druggist offers—free—a new way of teeth cleaning. Millions now employ it. Leading dentists everywhere advise it. Go make that test. One week's results will be a revelation.

Film—the great enemy

But this is more than a beauty question. Film ruins millions of teeth. Most tooth troubles are now traced to it.

Film is that viscous coat you feel. It clings to teeth, enters crevices and stays. The ordinary tooth paste cannot end it, so the tooth brush has left much of it intact.

It is the film-coat that discolors, not the teeth. Film is the basis of tartar. It holds food substance which ferments and forms acid. It holds the acid in contact with the teeth to cause decay.

Millions of germs breed in it. They, with tartar, are the chief cause of pyorrhea. All these troubles have been constantly increasing, because brushing failed to end that film.

Now a new dental era

Dental science, after years of research, has found ways to combat film day by day. The methods have been proved efficient by many careful tests. High authorities endorse them. And millions of people now employ them, largely by dental advice.

These methods are combined in a tooth paste called Pepsodent. Together they combat the film as nothing else has done. And they are fast bringing, the world over, a new era in teeth cleaning.

That is the tooth paste you are urged to test. See the instant results—watch the effects for ten days. Then decide for yourself between the old ways and the new.

The unique effects

One ingredient of Pepsodent is pepsin. Another multiplies the starch digestant in the saliva to digest starch deposits that cling. The alkalinity of the saliva is multiplied also. That to neutralize the acids which cause tooth decay.

Two factors directly attack the film. One of them keeps teeth so highly polished that film cannot easily adhere.

The Pepsodent effects come with every application. Day by day they fight the teeth's great enemies. And teeth are protected as they never were before.

See and feel it act

Present this coupon for the 10-Day Tube. Note how clean the teeth feel after using. Mark the absence of the viscous film. See how teeth whiten as the film-coats disappear.

The results are quick and apparent. A little book tells the reasons for them. For your own sake learn how much they mean.

FREE

This week only

At any drug store named below, a 10-day tube of Pepsodent. Simply present the coupon. Let this new way prove itself. Judge by results what it means to you. Learn now the way that millions know to whiter, safer teeth.

Now daily used by millions

Millions of people are now using Pepsodent. You can see the results wherever you look—in glistening teeth.

Women who think their teeth white now should see how they look with the film gone.

With men who smoke the films are apt to be particularly discolored. They will see the most conspicuous results.

But children need Pepsodent most. Their teeth are most subject to decay. Dentists advise that Pepsodent be daily applied from the time the first tooth appears. It may save them troubles life-long in effect.

Pepsodent PAT. OFF. REG. U. S.

The New-Day Dentifrice

Present this free tube coupon to

BENJAMIN GREEN,
1 Market Square.

490

10-DAY TUBE FREE

Present this coupon, with your name and address filled in, to any store named. It is good for a 10-Day Tube of Pepsodent.

Herald, Portsmouth, N. H.

Your Name.....

Address.....

Out-of-town residents should mail this coupon to The Pepsodent Company, 1104 So. Wabash Avenue, Chicago, and the tube will be sent by mail.

Only one tube to a family.

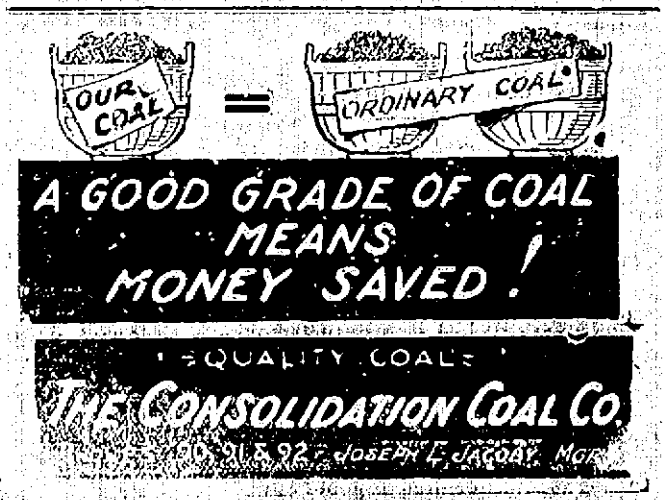

THE PORTSMOUTH HERALD

Established September 23, 1884.

Published every evening, Sundays and holidays excepted, by The Herald Publishing Company. Terms: $5.00 a year when paid in advance; 50 cents a month; 2 cents per copy, delivered in any part of the city or sent by mail. Communications should be addressed to F. W. Hartford, Editor. Advertising rates reasonable and made known upon application.

Entered at the Portsmouth, N. H., postoffice as second-class mail matter.

FOR PORTSMOUTH AND PORTSMOUTH'S INTERESTS

A PAPER FOR THE PEOPLE.

Telephone—Editorial, 38; Business, 37.

MEMBER OF ASSOCIATED PRESS—The Associated Press is exclusively entitled to the use for republication of all news credited to it or not otherwise credited in this paper and also the local news published here. All rights of republication of special dispatches herein are also reserved.

Portsmouth, N. H., Thursday, March 10, 1921.

The American Way.

It is natural that complimentary things should be said of an in-coming president of the United States. Whatever heat may have been engendered in the campaign that resulted in his election has passed away. The successful party is proud of its success and justified in feeling that the right man has been chosen, while opponents, bowing gracefully to the will of the majority, accept in good faith the outcome of the battle of the ballots and join with all of their countrymen in welcoming the new chief and wishing him and his administration well.

President Harding has just received the felicitations that are usual and proper on such an occasion, and among them all there was none more dignified and evidently sincere than that extended by the Dayton, O., News, owned and edited by James M. Cox, former governor of Ohio, and the Democratic candidate for president in the last campaign. Says the News:

"There is something solemnly impressive about the inauguration of a new president. Its underlying significance is the deep-rooted respect held by the great mass of the people for our institutions of government. In the presidency of the United States inheres more authority than in any other station in the world. It inspires the ambitions of a man and the intensive efforts of political parties, and yet, when the mandate is rendered at the polls there is general acquiescence in the result. In contemplation of the solemn ceremonies at the seat of our government today the asperities of the campaign are forgotten. Warren G. Harding is now president of the United States of America. He is our president, and if emergency should arise he will claim the support of all patriotic citizens. The News extends to him its felicitations and indulges the hope that his term will be tranquil and his labors fruitful of happiness and prosperity for the nation."

Nothing could be more appropriate than these words, which are not only complimentary to the man of whom they are spoken, but highly creditable to the man and publication responsible for them. There is in them no groveling and no sycophancy. They are the tribute of one leading American to another, richly deserved and freely paid, and that this is the American way of doing things is just cause for pride on the part of us all.

This paper has before commented upon the great American virtue of accepting the decisions rendered at the polls calmly and without question. Campaign excitement may run ever so high, but when the ballots are counted and the results proclaimed the people go their way as if nothing had happened and with only the best wishes for those upon whom the responsibilities of office have been placed by the voters.

This is as it should be, but in so great a country as this, having such a mixed population, it sometimes seems almost a wonder that conditions can be as they are. That this is the American way is the best possible proof of the soundness of the American system, and the best guaranty of its permanency.

There is a nation wide movement to reclaim the motion picture business which has drifted into a low level in the production end. The films have been such as to shock the decent people. The public has made a demand to save the boys and girls and to lessen the crime produced.

New Hampshire was a little shy on "gov'ment" for a few days at the time of the inauguration in Washington, but the staid old commonwealth went right along about its business and didn't even miss the men "higher up."

Social and diplomatic Washington anticipates with pleasure a revival of the formal state dinners which were dispensed with when the United States entered the war. But this is one of the minor features of the great change that has taken place in Washington.

The Socialists are to renew their efforts to secure a pardon for Eugene V. Debs, their national leader, who is serving a sentence in a federal penitentiary because of offenses against the government at the time of the war. President Wilson refused to pardon him, and it remains to be seen what his successor will do.

Boston has its typhus scare, a little girl who landed the other day having been found to be suffering with the disease. Prompt steps were taken by the health authorities and there is believed to be no danger of an epidemic.

The Coolidge boys, who went to the national capital to witness the inauguration of their father as vice president, "carried back with them a fine impression of Washington," says a dispatch. Under the circumstances this was nothing to be wondered at.

Washington is now giving as much attention to President Harding's pet Airedale as it formerly gave to President Wilson's sheep.

It is claimed that New York saloon keepers convicted of violating the prohibitory law are hiring substitutes to serve their terms in jail. But where are the high and mighty authorities while this sort of thing is going on?

EDITORIAL COMMENT

Sound Doctrine

(From the St. Louis Star)

"My most reverent prayer for America is for industrial peace, with its rewards widely and generally distributed among the implications of equal opportunity."

Our most reverent prayer for the new President is that he may have the vision to lead the way to industrial peace. It is the issue of the country—it and international peace. Mr. Harding inspires confidence when he elaborates his position by saying: "I had rather submit our industrial controversies to the conference table in advance than to a settlement table after conflict and suffering."

Sound doctrine like that makes it easy to forgive Mr. Harding for his contradictory statements regarding foreign trade—wherein he admits that we cannot sell unless we buy, yet presents a protectively tariff argument that had been overwhelmed in advance by President Wilson's unanswerable veto message on the Fordney tariff bill.

Mr. Harding reveals no deep understanding of international problems, and offers to blaze no new trails, but he strikes a keynote of conciliation and understanding which may prove an effective substitute for constructive genius.

No "Compromise" on Daylight Saving

(Boston Transcript)

The decision of the legislative committee on legal affairs to report an amendment to the daylight saving law, which will cut off two months of the saving is, we fear, a counsel of timidity in the face of the clamorous opposition of no more than 20 per cent of the population of the Commonwealth. Daylight saving either is or is not a good thing. The great majority believe it is a good thing. But if it is, it is quite as good a thing in April as it is in June. April is the time when the sun attains its supremacy over the forces of night. It is the month of the beginning of out-of-door work and sport and all activities. On the 21st day of April, the sun is as near the summer solstice as it is on the 21st of August, which month no one would propose to take out of the daylight saving column.

Properly and even preeminently, April is a daylight saving month. To remove it from the scope of the act would be to give up the whole principle—to abandon at the most vital point the simple and beneficient scheme which has resulted in so much good. The proposition is a mere trifling with the subject. To carry it out would not remedy the situation in the least for the farmers, and would deprive the rest of the people of the measure of time of recreation and of health which they are entitled.

This proposed curtailment of the daylight saving period, is bound like a good many other compromises to be unsatisfactory to both sides. There is no good in it, and it ought to be defeated by the legislature.

No Labor Monopoly

(Dr. Carlos Aubrey Eaton, in Leslie's)

A generation ago certain great capitalistic organizations dreamed of establishing monopolies. They failed because they went battling against law—economic law, moral law, civil law. The labor union is now getting the start to make of itself a labor monopoly. It will fail just as the monopolistic employers failed, and for the same reasons. There was a time when the business thought no more of devouring a small competitor than a tiger thinks of eating a lamb. By and by the great indifferent public woke up and managed to establish a closed season for small competitors in business.

During the war the labor union bloomed out into power and influence undreamed of a decade ago. It stood before the President and congress of the United States bearing a bill with the courtesy title of the "Adamson Law" and said, "Sign here." Under this unlawful coercion the bill was passed by congress and signed by the President and then and there was registered one of the worst calamities that has ever overtaken either employer or employe in America.

The "sign here" attitude and habit of mind is easy to acquire and grows rapidly by use. So organized labor cast its mighty shadow over the land while the people were distracted with the duties and dangers of war. Wages went up faster and higher than even the Christian Science airplanes furnished our fighting men. Labor restrictions, rules, regulations multiplied like flies and settled upon industrial establishments until production fell faster even than the wages soared. Then came a reformation by organized labor. The monopolistic principles embodied in the closed shop and violence and terrorism were loosed out against the millions of American employes who were not members of a labor union and did not wish to become members. The tiger was out after the sheep among employes just as he had been a generation before among employers. And once more the big, indifferent, long suffering public is waking up. The open shop movement is really an effort to establish a closed season for non organized labor and to this extent and for this reason it is bound to succeed.

The West Indies for Us

(From the Chicago Tribune)

Two senators have approved publicly the proposal to negotiate a transfer of the British West Indies to us in cancellation of or set-off against the British debt to us.

That this proposal has not been received with enthusiasm in England is not surprising. National pride always opposes giving up territory and we must make allowance for this natural sentiment.

If the proposal is impracticable at this time it does not follow that it always will be. There was a time during the war when the exchange could have been possible, and at some future time circumstances may favor it.

The proposal ought to be formally made. That will force its serious consideration, elicit objections and all favoring considerations, and set the idea germinating in the minds of both peoples. In the United States, we believe, it will command greater favor as time goes on and we realize more clearly the difficulties inherent in the solution of our foreign debt problem. At the same time the American people will learn to think of the West Indies as property belonging to our territory, as in fact they do, and their acquisition will become a definite policy persistently maintained by public opinion, as is the Monroe Doctrine.

The benefits both to Great Britain and the United States derivable from the transfer are, in our opinion, so substantial and far reaching that the proposal is certain eventually to win. The sooner the better for both countries.

Not Employing Blacksmiths

(From the Washington Star)

No suggestion for turning plows into plowshares appeals strongly to Gen. Foch at the present time.

Powder Talks

(From the Portland Press)

Great Britain and France propose to hold a gun on Germany until it pays. That is about the only argument Germany understands and it took several years to get it to comprehend that.

A Call for the Payne-Aldrich Bill

(From Fibre and Fabric)

The expected veto by President Wilson of the half-baked tariff which was put through as a so-called emergency measure, met its just fate. Fortunately the President struck to his free-trade team to the finish, and now the field is clear for a new congress to go ahead and form a sensible tariff that will be beneficial for all industries and give us increased revenues as well as some protection.

It is announced that hearings on the new tariff will begin on March 14, but in the meantime if congress really has the best interests of the American people in mind, it will take but a few minutes to re-enact the Payne-Aldrich tariff to remain in force until the new measure can be thoroughly prepared.

The necessity for a tariff that furnishes revenue as well as protection is beyond question. So long as the American wage remains at its high standard and so long as the American plan of living remains at its present necessary standard, we must have laws that equalize wages and living standards. No full-blooded American wishes to see either wages or living standards lowered and it would be a dangerous proceeding to seriously interfere with either. Consequently a tariff high enough to even up with the wage and standard established by our foreign competitors is as necessary for the prosperity of America as anything is necessary in this great and growing country of ours. This fact is understood and admitted and why the evasion of the live issue and the play of politics with such a grave matter?

The congress that convened Friday has no excuse to offer the people for delay. Action is looked for and demanded.

Ford Got 'Em Out

(From the Louisville Courier Journal.)

Millions of people who used to operate within a radius of five miles and spend six days out of seven at home are scoring annual mileage up to 10,000 and kicking about the cost of living.

Evidently Speaks the Truth

(From the Minneapolis Journal)

Bryan is now about as popular with the democratic party as the scales are with the plump woman.

Another Horror

(From the Springfield Union)

The allied armies advance into Germany will be another horror of the Rhine" to put in mind the soul of Here Dieter van Mach, and inspire him to organize another mass meeting of protest in Madison Square Garden.

The Possibility of a Real Peace

(From the Manchester Union)

It is entirely within the range of possibility that in result of Germany's stubborn resistance to facts plain to all the rest of the world may be a peace, in the making of which we shall take part, much nearer the ideal wished for than the poor caricature of the ideal pronounced in Paris.

The Middle road from the improved piece to the Plains is in very bad condition as possible. The frost has apparently came out and it is cut up with mud a foot or more thick. The water department has been hauling coal to the pumping station in heavy trucks and they have chewed the road up in fine shape. The Islington street section is practically the same.

It is surprising the number of families in this city of three, four and five and even more members, and not one working for four or five months, who have gone along through the winter. It shows previous thrift.

HAMPTON VOTES TO OPERATE THE ELECTRIC ROAD

Opponents to the Plan Get Severe Jolt in the Town Election.

At the town meeting of the people of Hampton on Tuesday which was the largest in many years, it was voted to operate the Exeter, Hampton and Amesbury Street railway. The town at a special meeting held on Dec. 20, 1920, voted to purchase the line for $8,000. Since then some opposition has developed which brought a bitter fight in the last election.

A bill was introduced in the legislature this year to legalize the action and to authorize the issue of bonds to purchase the road. Upon its passage an appeal was taken by local opponents to the measure, and a petition for an injunction was filed pending the decision of the supreme court.

At Tuesday's meeting it was voted "to ratify and confirm the action of the town's special meeting" by an overwhelming majority.

The board of selectmen elected are all advocates of town operation of electrics. They are: Joseph D. Brown, Elroy G. Shaw, Harry D. Mousey. Other officers chosen were Warren S. Hobbs, clerk; Herbert Perkins, treasurer; Ernest G. Cole, tax collector.

U. S. DEPORTED RUSSIANS ARE VERY ACTIVE

(By Associated Press)

The Hague, March 10.—According to the Reval correspondent of a Rotterdam newspaper Russian radicals recently deported from the United States are playing a prominent part in new revolutionary in Russia. This correspondent asserts the deported Russians had great expectations of Russia but were bitterly disappointed when they found that the Communist regime represented "nothing by a sentence of an interna'te term of hard labor without adequate food."

W. P. KEVILLE U. S. MARSHAL AT BOSTON

(By Associated Press)

Washington, March 10.—Appointment of Wm. P. Keville of Belmont, Mass., as U. S. Marshal at Boston was recommended today to Attorney General Daugherty by Senator Lodge of Massachusetts.

STATE FORESTRY DEPARTMENT TO HOLD EXAMINATION FOR MEN ENGAGED IN TREE WORK.

The State Forestry Department is frequently called upon to furnish towns, cities and private owners with the names of responsible parties engaged in the business of pruning, spraying and caring for ornamental and shade trees. There is an increasing demand for such work in New Hampshire and Municipalities and tree owners should be able to employ arborists with full knowledge of their reliability and fitness. Legitimate business should be encouraged within the state. Dishonest and incompetent work unfortunately, are matters of common record. Subterfuge and dishonesty, either in method of advertising, character of work done or the prices charged are detrimental to the public and they reflect upon parties honestly engaged in tree work.

Under Chapter 60 of the Laws of 1917 the State Forester is authorized to give examinations for arborists from time to time and to issue certificates or registered arborist to persons who show satisfactory knowledge of and fitness for the planting, improvement and care of trees. Notice is hereby given that such an examination of qualifications for certificates of registered arborist will be made as soon as possible after April first next and all persons engaged in tree work in New Hampshire who care to qualify are requested to send their names and addresses to the Forestry Department at Concord before April first. Arrangements will then be made for the filing of such information as may be desired and for such interviews and tests of qualifications as may later be decided upon. Tree men who qualify and receive certificates will be recommended to the public as competent to perform satisfactory arboriculture work and they and the public will be protected against those who misrepresent themselves.

NAVY YARD NOTES

Called to the Bureau

Commander H. M. Addison of the Supply Corps, has been called to Washington on official business in the bureau.

Dropped 227 During Month

The Charlestown yard at present has 5516 employes on the rolls, against 5743 a month ago.

Leaves the Service

Lieut. A. G. Kolsled attached to the office of Captain of the yard at Charlestown has resigned to enter private business.

Social Hour and Lunch

The Evelyn Petrie Post, American Legion, will enjoy a social and lunch at the regular meeting tonight at G. A. R. hall.

Bureau Man Calls

Lieut. Comdr. Saunders of the Bureau of Engineering, is at the local yard today in connection with submarine designs.

Sent to Destroyer

David F. Maloney, apprentice seaman on the station ship Southery, was ordered to duty on the destroyer Colhoun of the yard destroyer fleet.

Want to Start Work

The Industrial Dept. today wired the Bureau of Operations for instructions as to the cruiser Des Moines. The ship is in need of much overhauling, mostly boiler work, and machinery. The local yard named the amount of money necessary to cover the overhauling and requested a period of 60 working days if the department should order the work started according to local estimates.

Ready to Assist

The officials at the local yard were prepared to render any assistance if called upon by the commander of the British steamship Warsby which ran ashore off the Kittery coast on Wednesday.

In Harbor Over Night

Eagle Boat 59 left the yard this afternoon for the lower harbor where she will remain until Friday and then sail for New York.

PEOPLE'S OPINIONS

MORE ABOUT SNAPPY KATE

A girl from Rye set forth one day,
Bent on doing justice to all;
To make reforms in her own way,
And selfish men must take a fall.

Postoffice clerks their jobs must lose,
All by efficiency be ruled,
Women would like their place, and prove
Too long the public had been fooled.

Men must not fill the air with smoke,
Their charming sisters to annoy.
With perfume sweet we all must choke,
For women this would be all joy.

The public did not just approve
Of her reforms. Strange to relate;
They said "with your own business move,"
And Snappy Kate has met her fate.

FAIRPLAY.

This weather makes one begin to plan how the garden will be planted.

DERBIES

For Spring

have arrived in a big assortment of the newest shapes for men and young men.

Young's Hats

Possess the smartness that well dressed men want.

$6.00

Mallory Hats.....$6 to $8
Morey Hats.....$4 to $6
Special Quality Hats.....
$3 and $3.50

New Spring Caps

Come in and try on a few today.

PARSONS
THE HATTER

WORK IN RUHR DISTRICT MAY BE STOPPED

(By Associated Press)

Duisburg, March 10.—Vague hints that work throughout the Ruhr district of Germany will stop with the next few days as the immediate result of allied occupation and the seizure of customs have been made by German operators, civil officials and workmen. There seems to be little unrest among workmen, however.

MORNING

I sit by my window and watch the return of the sun.
After the awesome darkness of last night's storm.
Under it's mantle of clouds the eastern sky glows,
In the first flush of dawn with the tender tints of rose;
Changing to scarlet and purple and gold.
Reflected the rainbow tints in the fold
Of the fleecy clouds, and the branches of trees
Are made beautiful, as they sway in the breeze.
By the thousands of glistening raindrops like diamonds white.
Oh, the beautiful morning, after the darkness of night!

HESTER NEWBY, Kittery.

CARD OF THANKS

I desire through the Portsmouth Herald to thank my friends and neighbors of Atlantic Heights for their kindness and sympathy to me and my family during my long and severe illness.

GEORGE SYMONDS.

President Warren G. Harding has been notified that he is the owner of an acre of land near Lancaster, O., which may be used for his burial place only. Nathaniel Wilson, the donor, deeded the ground to President Jackson and his successors more than 100 years ago and President Harding is the 23d official to be notified.

The Business of Housekeeping

Requires Good Business methods to be successful, the same as any other business. The Women who are managing this business of housekeeping—the oldest and largest business in the World—have solved the problems of Economy, Safety, Cleanliness, Convenience and Beautifying the Home by the use of Electricity and Electrical Labor Saving Appliances, ready to serve you twenty-four hours a day if you need them. Additional display room enables us to offer for your inspection a complete line of the Modern Electrical Labor Saving Appliances. This is your store. We are here to serve.

ROCKINGHAM COUNTY LIGHT & POWER CO.

Tel. 1500. 29 Pleasant St.

New Discovery Builds Flesh While You Wait

Animal Gland Treatment in Tablet Form a Wonder as Flesh and Strength Builder.

Mrs. Esther Pleasant, who for the past five years has been in a hopelessly run-down condition, is now an entirely remade woman, having gained twenty-three pounds in thirty-five days, according to her husband, Mr. Timothy A. Pleasant, of 2 Marianna street, Lynn, Massachusetts, and he says, "she looks, acts, and feels years younger."

Her apparent rejuvenation and remarkable gain in weight, Mr. Pleasant says, is due entirely to the famous new Animal Gland treatment which has created such a sensation lately in the treatment of general run-down conditions, anaemia, nervousness and wherever new strength and energy are needed.

When interviewed Mr. Pleasant said: "For the past five or six years my wife was so run-down that several times I surely thought I was going to lose her. She lost over thirty pounds and was so weak and frail that an hour's housework would often leave her completely exhausted for the rest of the day.

"She was tired out all the time and didn't have one bit of ambition. When she would sit down she would hate to get up, and was so nervous and fidgety that the least little thing would irritate her. But tired as she was she couldn't get to sleep nights. Some nights she would toss and turn for hours before she could get to sleep. Every so often she would have a splitting headache and it seemed that she didn't eat enough to keep a bird alive.

Amazing Results Shown

"Today you would never know she was the same woman. Just as soon as she started taking Animal Gland Extracts (as embodied in Glandex Compound) she began to improve. Now she is always hungry and can eat anything. Her weight has increased 23 pounds and she is off to sleep as soon as her head touches the pillow. She hasn't the least trace of her former nervousness, and no matter how hard she works it doesn't bother her a bit. Upon my word, she looks and acts and feels thirty years younger. Glandex Compound was a godsend to her and we are both glad of this opportunity of recommending it to others."

The reason so many of us grow old at forty and the reason men and women become thin, anaemic and run-down is because our ductless glands, which supply vital secretion necessary to the proper building of our billions of muscle and nerve cells and the conversion of food into tissue, become unable to do their work. So to build up these glands what could be more natural than to go to life itself and use extracts from the glands of healthy and vigorous young animals to supply the substance needed. This principle in itself, is not new—people, which comes from the digestive organs of animals, has been used for years as an aid to human digestion.

No Risk Involved

Glandex Compound contains extracts from the glands of healthy sheep and cattle combined with iron and other health-builders, so it is really a double tonic. If you are thin and worn out and want to put on good firm flesh and become well and strong in every way start taking Glandex Compound today. You will have to wait but a few days for results and your money will be returned if you are not entirely satisfied, so you risk nothing. Glandex is for sale by all druggists.

WOULD HAVE FIRE PROTECTION FROM CITY OF DOVER

The town of Rollinsford wants part of the residential section close to the Dover line, protected by the fire department of Dover. Under such arrangement, if made, the Dover firemen would have a run of little over a quarter mile. The town would pay so much annually to the city of Dover for the service.

BIRTHDAY PARTY

The little daughter of Mr. and Mrs. John W. Hutchins of Myrtle avenue was given a party Tuesday evening in observance of her eleventh birthday, entertaining her little friends in a delightful manner. Games were played and ice cream and cake served. The little miss received a number of birthday gifts and it was a happy occasion to all the participants.

EXHIBITION

Exhibition Pool and Billiards at Central Pool room Friday, March 11 at 8 p. m. Exhibition pool by Lewis-ton Kid and Mike Welch of Portsmouth 100 points. Exhibition Billiards by local man. FREE. 3t 3t m9

NOTICE

Whist Party and Dance, Rye Town Hall, Thursday, March 10. Good time and good music. Admission 35 cents. M. L. Young. h 2t m9

NOTICE

Mrs. Annie L. Nickerson will hold a Spiritual Meeting Sunday at 2 and 7 p. m. March 13 at Moose Hall. All welcome. h 3t m10

"The Amusement Centre of Portsmouth"

COLONIAL THEATRE

Real Big Time Vaudeville and First Run Feature Pictures

Twice Daily at 2.00 and 7.30

Three complete changes of Vaudeville and Pictures Weekly

WEDNESDAY AND THURSDAY ONLY

MADGE KENNEDY

In Her Very Latest Screen Success

"THE GIRL WITH THE JAZZ HEART"

Miss Kennedy in a Clever Double Role.

3 Big-Time Vaudeville Acts

All Acts appearing at this Theatre are booked through the B. F. Keith Vaudeville Exchange of New York.

REVOLVING COLLINS, Sensational Roller Skater

"The Smart Set Vodeville," HARPER & BLANKS

CARSON & CARSON, Comedy Acrobatic Act.

Two-Reel Comedy, "THE BIG SHOW"

COMING FRIDAY AND SATURDAY ONLY

ZANE GREY'S "DESERT GOLD"

Complete Change of Vaudeville and Pictures.

We Have a Complete Line of Baby Carriages and Strollers

in white enamel, ivory, green, gray, brown and natural colors. If you need a carriage come in and look over our stock. We are sure that we have something that will please you both in price and quality. Beginning March 1st, we will present to every purchaser of a baby carriage at our store, a William Rogers A. 1 baby spoon, and a gold baby ring, free of charge.

D. H. McINTOSH

The Busy Corner Fleet and Congress St., Portsmouth.

G. A. R. PLANS ENCAMPMENT

Will Convene in Representative Hall, April 7, if Legislature Adjourns.

Concord, March 10.—Capt. James H. Hunt of Nashua, department commander of the G. A. R. has issued a general order for the 51st annual encampment of the department which will convene in Representatives' hall at 1.30 o'clock, p. m., April 7, providing that the legislature is not in session on that date. Should the legislature be in session the encampment will be held in American Legion Hall.

The Council of Administration will meet at headquarters on the evening of April 6 to formulate the routine business of the session. Assistant Adjutant General Frank Battles, Comrades Jones of Post 7 and L. S. Richardson of Post 2 have been called as the committee on credentials and will be on duty at headquarters at 7 o'clock the evening of April 6.

The commander of Sturtevant Post, No. 2, will detail for service an officer of the day, officer of the guard and four sentinels.

The campfire and public reception to visiting officials and comrades will be held in the Auditorium on the evening of April 7 and at this function there will be music by two orchestras.

Gov. Albert O. Brown will welcome the veterans and Mayor Henry E. Chamberlin will add a few words of welcome in behalf of the city of Concord. Quartermaster General Jones of Nashua will make an address. The Woman's Relief Corps and other auxiliaries will be officially represented at the campfire.

The following committees for the encampment have been designated by Commander Hunt: On address of department commander, Past Commanders Worcester and Proctor; on report of council of administration, Past Commanders Stevens, Haines and Wilson; on courtesies, Past Comrades Lewis of Post 11 and Everett of Post 43; resolutions, Past Commanders Tricker, Scovel and Proctor.

PERSONALS

Philip Halprin and wife are visiting in Boston.

George A. Wood was in Boston on Wednesday.

Charles A. Peabody passed Wednesday in Boston.

John N. Pearson is able to be out after a recent illness.

Mrs. L. H. Thayer is visiting her daughter in New York.

H. P. Montgomery has recovered from an attack of the grip.

Miss M. M. Kenna of Boston is with Mrs. E. M. Fisher this season.

Postmaster Charles D. Garland of West Rye passed Wednesday in this city.

City Auditor Nelson T. Wright is restricted to his home on Middle road with a severe cold.

Miss Rhoda Forrar continues to improve in health after her illness of pneumonia and soon will be able to be out.

Mrs. J. W. Judkins of Chesterville, Me., is visiting at the home of her parents, Mr. and Mrs. Ralph Jordan of Badger's Island.

Leland Brigham, son of Mr. and Mrs. Oscar E. Brigham of Broad street, who entered the Moody Bible School, Chicago, Ill., several months ago, writes home that he is getting on well with his studies and likes very much. He has been teaching a class of boys in an Episcopal Sunday School and has recently been elected as superintendent of the latter.

WILL REORGANIZE PYTHIAN CLUB

Eight applications were received and seven balloted for at the meeting of Crystal Temple, Pythian Sisters, on Wednesday evening in Pythian Hall. A large number were present.

Most Excellent Chief Cora Woods presided at the meeting. It was voted to reorganize the Pythian Club in the near future. It was also planned to have a donation party to replenish the kitchen of the order.

A lunch of hot frankfurts, rolls and coffee was served by a special committee, with Mrs. Addie Bowey as chairman.

MEETING HELD WITH MRS. HUNT

The Woman's Missionary society of the Baptist Church held its monthly meeting Wednesday afternoon at the home of Mrs. Jesse Hunt on State street. After the business session the secretary and treasurer's reports were read. Mrs. J. E. Everingham read an excellent report from the recent missionary conference held in Dover. Selections were read from the book of "Missions." An offering was taken up for the needy children of the world fund. A social hour followed and refreshments served by the hostess.

P. H. S. BASKETBALL PLAYERS AFTER THE N. E. CHAMPIONSHIP

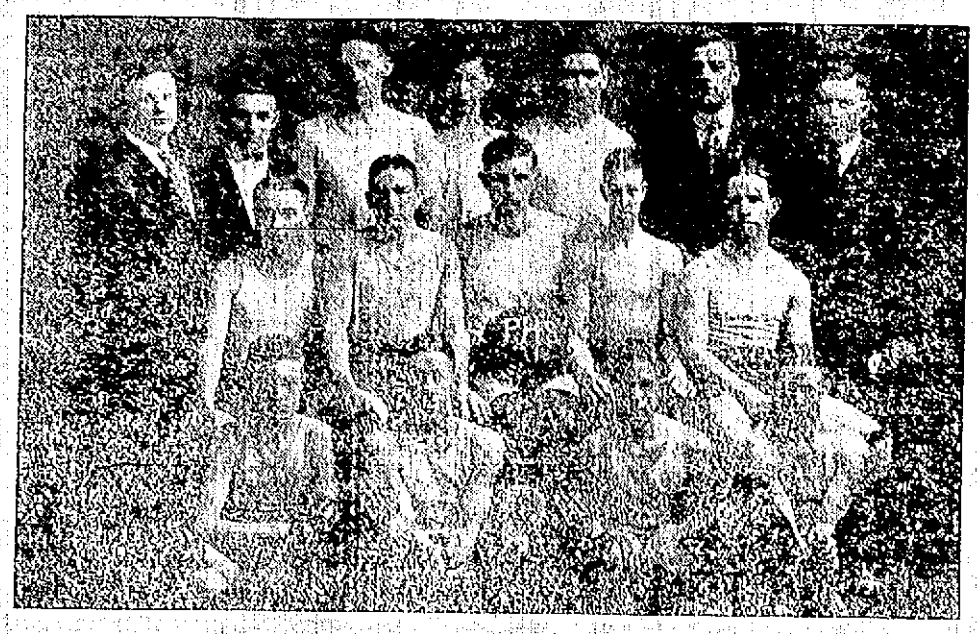

Standing—Coach Cragen; Rockman, assistant manager; O'Leary, by Schuman, (sub.) rf; Sweetser, (sub.) lb; Soule, faculty manager; Loughlin, manager. Sitting (middle row)—Benjamin, (sub.) lf; Cotton, lf; Varrell, c, (captain); Eastman, rf; McDonough, rb. Sitting (bottom row)—Subs. Hoopler, Garland, Pike, Richardson.

The Portsmouth High school basketball team has been picked as one of the two teams to represent New Hampshire in the New England championship basketball series to be held on March 18-19 at Tufts college.

There were three teams from this state under consideration, Hanover, Laconia and Portsmouth. The record of the local team which has won 13 out of 16 games and scored 473 points to their opponents' 271, is by far the best of the three for Hanover has only picked smaller schools in the upper part of the state. Laconia played only one team that Portsmouth met, the New Hampshire Freshmen, and Laconia was badly beaten.

There was a proposition at first to have the three New Hampshire teams play off, but as Hanover is so far away it was then thought that Laconia and Portsmouth could play an elimination game, although it was conceded that Portsmouth had the better team. This, the manager of the local team was perfectly willing to do, suggesting that the game be played at Dover or New Hampshire college, but Coach Conton of the Rochester High who is the New Hampshire member of the Board of Basketball Control, after seeing the High school play, decided that it would not be necessary for the local team to play as Laconia would be quite sure.

The committee on arrangements for the championship have already picked ten of the teams. They are Watertown High, Gloucester High, and Adams High of Massachusetts; Springfield High of Vermont, Rogers High of Newport, R. I., Commercial High of New Haven, Wilby High, Waterbury, and Torrington High, all of Connecticut; Portsmouth High and Hanover High of New Hampshire. Vermont will have another team, either the Spaulding High or Barre High, and Maine will have three teams which will include the Edward Little High of Auburn, Bath High, and the winner of the Portland and Bangor High match to be played this week. There are two Massachusetts teams to be picked and these will be determined by play-off this week.

Against the teams mentioned, Portsmouth has a splendid chance to cop the New England championship. It will be a tough tournament as the winning team will have to play four games in two days. The first round will be played on Friday forenoon and the second round possibly at night. The semi-finals and the finals will be played on Saturday.

The local high can get a good idea of their chance in the game on Saturday night here when they play the Gloucester High, who last year held the championship. This will be one of the best games of the year.

Three weeks ago the locals were defeated at Gloucester by two points, an extra period being played in decide it. Since that time Coach Cragen has given the team a lot of work and they showed his team work in the game with Rochester Tuesday and their floor work was speeded up.

It is expected that there will be a big crowd out for the game Saturday night, and it will be every bit as interesting as any of the professional games. Portsmouth fans should show some real interest in their team and a big turn-out will give them the proper encouragement.

LENTEN ADDRESS AT ST. JOHN'S

An able and instructive address was heard at the Lenten service at St. John's church, Wednesday evening, the speaker being Rev. William P. Niles, rector of the church of the Good Shepherd of Nashua.

His subject related to the power and effect of sacrifices and the text was from John 15:5 "I am the vine, ye are the branches. He that abideth in me, and I in him, the same bringeth forth much fruit; for without me ye can do nothing." Mr. Niles told of the mental and physical deficiencies of many men who entered the army for the war, and also the lack of understanding of the fundamentals of Christianity among some.

He declared that a religion based on the theory of divine sacrifice, which our Saviour made for the sins of the world, wrought an influence in lives of those who were willing to sacrifice their lives for others, even for strangers to them. A religion founded simply on moral teaching and example would have lost its power and followers in a little while, but the effects of the sacrifice on the cross, an instance unparalled in history, have been increasing for nineteen centuries. Christ came to earth and suffered in all human afflictions, therefore He sympathizes with us in our struggles to overcome sorrow, sin and selfishness.

In conclusion he said "Human strength alone is unequal to the strain. In union with God there is victory over all danger and temptation. In the analogy of the vine and branches we see that man without God is helpless. In the sacraments of baptism and holy eucharist we are brought into vital union with God. With the constant infusion of divine strength we share in the supreme love and sacrifice. Every need finds its remedy in the good physician."

Rev. Nelson Kellogg, rector of the church, assisted in the services. A good congregation was present, even though the weather was somewhat unpleasant.

K. OF C. NOTES

The entertainment to be presented by the local Knights on the 17th of March will be entirely new to the people of Portsmouth. The Ecker Brothers will appear in their wonderful recital for the first time in this city and the pictures of the Pope, the Vatican, battlefields and the latest pictures of Ireland have not been shown before.

This is the first time a close up picture of the Pope has been shown, these reels show the Pope in different parts of the Vatican, the Knights marching past the Ancient Colonades of St. Peters, with the Vatican functions playing in the foreground, the Swiss and Papal Guards. They show the Knights leaving New York on the S. S. Leopoldina; the Knights at Belleau Woods with General Mangin, in Historic Chateau-Thierry; at Soissons; at Rheims Cathedral with Venerable Cardinal Lucon; at the famous Chateau-de-Polignac with President Millerand of France.

They show the splendidly impressive ceremonies of the gala reception in Metz and the unveiling of the K. of C. statue of Lafayette after a grand review of the flower of the French army by Marshal Foch. Many of France's greatest men were present on that occasion. They show Marshal Foch receiving the jeweled baton from the K. of C. and show him decorating the K. of C. officials.

NOTED SPEAKER FOR STATE MEETING

Angelo Patri of New York, principal of one of the large vocational schools on the East side, will give the evening address at the state meeting of the New Hampshire Parent-Teacher Association in this city next May. He is a man of much culture and has written several books and Portsmouth people are fortunate to have an opportunity to hear him.

AT THE THEATRES

Colonial—Today, vaudeville, Revolving Collins, roller skater; Harper & Blanks, singing, talking and dancing; Carson & Carson, comedy musical act. Feature film, Madge Kennedy in "The Girl with the Jazz Heart."

Friday and Saturday—Feature film Zane Grey's "Desert Gold" and new vaudeville.

Scenic—Today, Claire Hammerstein in Whispers; Jack Pickford in "Burglar by Proxy." Mabie Continuit Review.

Special tonight, Novelty Dancing exhibition.

Friday and Saturday—Maurice Tourneur production, Victory; Burton Holmes travels, Paramount Magazine, Art Accord in The Moongliders.

A wood so hard that steel-cutting tools must be employed in working with it is found in the African interior. The trees are cut down with chisels or super-tempered saws, or pulled up by the roots.

Call Wood Bros. for return load to and from Boston. Tel. 577. h 1w m10

POLICE COURT

John Hunt was on the hunt for money on Wednesday but he wanted easy money. He selected Congress street for his panhandling territory and was not long engaged when the police put him in the happy wagon. John is a new visitor here and was decidedly on his dignity when the arm of the law touched out and got him. Anyhow, he was a passenger on the "Bayside Limited" today for a trip to the Epping bastile where he will be a sojourner for 60 days.

The case of J. M. Seelbaer charged with illegal possession of liquor was continued until Saturday at the request of counsel.

WANT CASHMAN TO BE MAYORALTY CANDIDATE

Leading Citizens of Newburyport Would Have Him Head Ticket.

A strong effort is being made by leading citizens of Newburyport to prevail upon Michael Cashman to become a candidate for Mayor at the expiration of the term of Mayor Page. This is not a new move on the part of the people of that city. Several times in the past Mr. Cashman has declined for business reasons.

Business and professional men are positive that the city could not select a better man and Newburyport would be sure of a thorough business administration with Mr. Cashman at the head of the municipal government. He is a member of the firm of Cashman Bros., contractors and one of the best known business men of Massachusetts. Regardless of the fact that he has declined political offices, he has always been alive to anything for the betterment of his home town and the people realize what it will mean to elect Mr. Cashman. Should he decide to accept the honor he could win the election with flying colors.

Mr. Cashman is well known in this city where his firm has worked under big contracts. The many construction improvements made at the plant of the Rockingham County Light and Power Company were under his supervision and was one of the most difficult and costly jobs carried out on the water front for many years.

Motor transportation to and from Boston and intermediate points. Wood Bros. Tel. 577. h 1w m10

PROPOSES MANY CHANGES IN MAINE LAWS

Augusta, Me., March 10.—State Auditor Roy L. Waldron, in submitting his annual report to the Legislature, makes some sweeping recommendations.

"It is not good business," says his report, "to allow departments to use their fees. Perhaps the most notable instance where this is being done is the Department of Inland Fisheries and Game which now is authorized to add to its own appropriation all fines and licenses in excess of $50,000 to be used for the salaries and expenses of fish and game wardens, office salaries and expenses and for the maintenance of the several fish hatcheries.

"The law stating that no payment shall be made from the contingent fund unless some emergency rises is indefinite and open to many constructions. Sometime ago it was thought that a dormitory was needed at the State Insane Hospital more than a nurses' home and the Legislature granted $50,000 for each of the following two years to build a dormitory to accommodate 100 patients. In spite of this resolve the trustees proceeded to have erected a nurses' home and incurred an expense of $39,10.71 for plans. My attention was not called to this matter until bills for advertising for bids to construct the home came to my office. These I refused to certify. Soon afterwards the bill of the architect was presented and the payment likewise refused.

"The trustees then changed their plan and began the construction of the dormitory, as authorized by the Legislature. After the bids were advertised and the contract let, it was discovered that $100,000 was insufficient to construct the building, and the governor and council, on July 21, 1920, declaring an emergency, ordered that $65,000 be transferred from the State contingent fund to this account. I believe that what was here declared to be an emergency was merely the desire to build a certain type of building that would cost more than the amount authorized by the Legislature.

"Other matters where the governor and council declared an emergency were in relation to industrial education to the extent of 100,000; the Maine State Prison to the amount of $23,052, and the Aroostook State Normal School to the amount of $35,002."

PORTSMOUTH BOY IN AUTO BUSINESS

Philip B. Dennett of Portsmouth, N. H. has sent word that he has arrived at Detroit, Michigan, where he is taking special training to enter the automobile business. Mr. Dennett is attending the Michigan State Auto School in that city.

Being in the "heart of the automobile industry," Mr. Dennett expects to secure exceptional advantages. The Michigan State Auto School is one of the leading vocational training institutions of the world, and has started many ambitious young men toward success. The automobile factories also extend the opportunity of inspecting their plants and becoming familiar with the details of manufacture, and employ many of the students who wish to remain in Detroit for some factory experience before starting in business for themselves.

Mr. Dennett's many friends will be glad to hear that he is looking into the future and preparing himself for a place in the great automobile industry.

THERE IS NO QUESTION

about the superiority of checks over currency. That's been settled time and time again by actual test. If you are still making payments in currency you should abandon that unsafe and expensive practice at once. Open an account here and make your payments safely and economically.

NATIONAL MECHANICS & TRADERS BANK

DO YOU NEED WATER?

Write or Phone

Artesian Well Co. of N. H.

DOVER, N. H.

Mechanics Bank Bldg. Phone 18

HIGH SCHOOL SWAMP ROCHESTER HIGH IN BASKET BALL

The Portsmouth High School basketball team which has been definitely picked as one of the New Hampshire teams in the Tufts college New England championship series, defeated the Rochester High At Freedom's hall on Wednesday afternoon by a score of 65 to 10. It was the local's game at all stages of the match and while the visitors fought gamely to the end, they were simply outclassed and it was just a matter of the score. The second string finished the game for the local high.

The Portsmouth team has had a day-off and the game yesterday afternoon was just what was needed in preparation for their game of Saturday night with Gloucester High. Gloucester, by the way, has been picked as one of the Massachusetts teams to be entered in the championship. The team worked fine and showed exceptional speed in floor work, their dribbling being much cleaner and faster than in previous games.

The members of the team played as a unit, feeding the ball to Varrell in the first period until he piled up about 11 baskets and he added three more in the second period. It was pretty team work and Varrell was shooting well and the score soon began to jump. Eastman added to his already wonderful scoring record with seven baskets and Cotton scored four. Conlon, the head coach for Rochester High refereed the game and he handled it in fine shape and was very fair.

Within the first few minutes of play the locals began to get into the scoring. Varrell scored two baskets in quick order and then once the team was straightened out their plays went through in fine shape. Rochester put up a game fight but was unable to get near the basket and in the first ten minutes they only scored three points. The half ended with the score 32 to 5. In the first half of the second period the locals got such a lead that in the last ten minutes Cragen began sending in the second string men and when the game ended all the first team were out.

If the team shows the same speed as yesterday against Gloucester, they should win easily on Saturday.

The work of all the regulars was up to their best standard, while Markey played by far the best game for the visitors, scoring eight of their ten points.

There was a preliminary game between the High school second team and the Short Five. The former won by a score of 12 to 1.

The summary:

PORTS. (65)	ROCHESTER (10)
Eastman, rf	lb, Roger
Hooper, rf	lb, Tremble
Cotton, lf	rb, Roy
Pike, lf	
Varrell, c	c, Greeley
Schurman, c	
McDonough, rb	lf, Green
Richardson, rb	
O'Leary, lb	lf, Markey
Sweetser, lb	
Garland, lb	

Goals from the floor—Varrell 14, Eastman 7, Cotton 4, O'Leary, Hooper, Richardson, Markey 4. Goals from fouls—Eastman 9, Green 2. Referee—Conlon. Scorer and Timer—Sowle. Time—Twenty minute periods.

H. S. 2d (12)	SILENT FIVE (1)
Schurman, rf	lb, Taylor
Garland, lf	rb, Davis
Pike, c	c, Rand
Hooper, rb	lf, Bridle
Richardson, lb	rf, Butler

Goals from floor—Hooper 2, Garland 2, Pike. Goals from fouls—Hooper 2, Davis. Referee—Rockman. Ten minute periods.

SOME CONTRAST FROM A YEAR AGO

Wednesday was a real Spring day. In fact, during part of the day it was warm enough to be classified as Summer, for the temperature was well in the seventies in the sun. The heavy fox of the past few days had made great inroads into the snow and ice in the shady places and after the warm weather of Wednesday and the two heavy showers during the evening the most of it disappeared.

It is some contrast to a year ago when the electric road was just about getting through to Rye Beach and around the Plains and there was from three to four feet of snow on the ground.

READ THE LIST

Of Roots, Herbs, Barks and Berries —It Tells the Story

Of the merit combined in Hood's Sarsaparilla, as a medicine for catarrh, rheumatism, scrofula and other ills of the blood, stomach, liver and kidneys.

Sarsaparilla, yellow dock, stillingia, blue flag, guaiac,—alteratives, blood-purifiers and tonics.

Mandrake and dandelion,—antibilious and liver remedies.

Wintergreen, bitter orange peel,—tonics, appetizers, digestives.

Juniper berries, uva ursi, pipissewa,—great kidney remedies.

Gentian root, wild cherry,—stomach tonics,—others of value.

Economy and true merit are combined in Hood's Sarsaparilla.

Spring Is The Time To "Clean House" Bodily

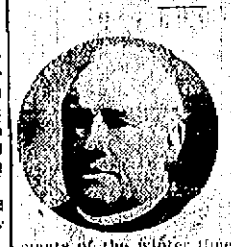

In the springtime, a great many people find themselves below normal health. The body, weakened by colds and coughs and other ailments of the winter time cannot carry out the processes of repair, cannot efficiently "clean house" bodily.

In such cases a food medicine and not a drug medicine is safest and best. Father John's Medicine is a real food medicine. It helps to make richer, more active blood. It invigorates and makes more active the tired, run down body cells. This natural food medicine is quickly taken up by the digestive organs and supplies nourishment that is needed by the blood and the nervous system. It is the ideal food tonic to take in the springtime.

NO IMMEDIATE DECISION ON THE APPROACH

It is considered very unlikely if there is any immediate decision on the location of the Kittery approach to the new Memorial Bridge. This is, of course, a matter entirely up to the Maine Highway Commission, but there is no definite need of hurry, as it is a matter of a year or more before it will be needed. The commissioners are still of the opinion that the Newmarch street and across to Remick's Corner is the only feasible plan.

BED-SHEET LEGISLATION

(By A. B. Locke.)

Sheets have been the subject of much talk lately. The length of bed sheets has been discussed so much by drummers and other hotel bill payers that the smoking compartments of sleepers and coaches alike on the B. & M. have ceased being quarters for ten cent pitch games and are now being infested with sheet fiends. Bed-sheets, balance sheets, sheets of ice and water and every conceivable kind of sheet are being talked about. Some seem to favor the long bed sheet, the kind that not only keep the straw in the mattress from tickling you, but can be wrapped around you as a night gown. Others like the short sheets that allow the toes plenty of breathing space and just come up to the chin, giving the sleeper ample chance to chew the ends thus chewing himself to sleep. In fact a short fat traveling man from Portland, Me., has become such a habitual sheet chewer that he has his wife pack a pair of sheets in his bag when leaving home. He has them made to order and is sure of a fit. Many legislators who have hung out at Concord for a few winters wonder how the hotel keepers can furnish any sort of sheets at the price they ask for rooms. One law-maker claimed that an amendment should be tacked on the sheet bill making the hotels furnish "hole proof" sheets. He got his leg caught in the tear of a sheet one morning and missed two committee meetings before extricating himself. Others have found no shortage of sheets but in the prevailing shortage of hotel towels have had to use the sheet to wipe on while those living "a la kitchenette" recommend the bed-sheet as a handy table cover. The sheet affair at Concord has created more stir than a Gloucester fisherman would create on Atlantic Ave. Boston, traveling about three sheets to the wind with greenbacks sticking out of his boot tops. All talk in "smokers" has turned from Ponzi and profit taxes to "Sheets" but "whether its cold or whether its hot we must have sheets, blankets or not."

POLL CENSUS INCLUDES MALES AND FEMALES

The Board of Assessors have practically completed their annual census of the poll tax payers. This year the women as well as the men had to be taken which over doubled the work, but it is well along and the office force have their card index pretty well up.

HERSEY WINS FROM WARD

Pearly Hersey of the Board of Engineers, defeated Ward of the No. 4 team in a special ten-string match at the Central Fire Station on Wednesday evening. Hersey was to give Ward a handicap of 15 pins and at the end of the ten strings both bowlers were tied. A roll-off resulted in a win for Hersey, 103 to 90.

The score:

Hersey—84, 90, 85, 90, 109, 97, 92, 101, 81, 73, 103—1011.

Ward—80, 87, 77, 69, 84, 98, 81, 89, 83, 85, 90—923.

Rt. Rev. Philip Cook, the new Episcopal bishop of Delaware, was reared in Missouri, where he was a boyhood playmate of the redoubtable outlaw, Jesse James.

GASOLINE NOW 29 CENTS A GALLON

The price of gasolene and kerosene was reduced one and two cents a gallon today throughout New England, according to announcement made by the Standard Oil Company of New York and other refining companies.

The cut follows others which have been put into effect within the past few months.

One refining company stated that the wholesale tank price dropped from 29 to 28 cents on gasolene and 18-to-17 cents on kerosene. The retail price on motor "gas" was announced by another concern operating a chain of filling stations as dropping.

The new price on gasolene is a reduction of two cents and on kerosene 1 cent.

JUNK THIEVES TOOK BIG CHANCE

Junk thieves took a big chance of being killed outright some time in the past few weeks on the Greenland road. They cut away about fifty feet of the electric feed wire which comes off the high tension line and goes into the Portsmouth Country club. It is thought that the line might have been broken down, and the junkers took the chance and cut it away carrying off about fifty feet. Had they made the proper ground they would have been killed outright.

The same thieves who have been operating about that section at the Country club have also carried away everything they could at the Trotting Park stables, even the clasps on the doors were ripped off.

Aches and Pains! Instant Relief

Don't fool with slow-acting remedies when Begy's Mustarine does the work in half the time.

When your throat is sore or the agonizing pains of rheumatism rack your body or old lumbago compels you to lie very still, then you want something that will put you on your feet again and the quicker it does it the more joyful you'll be.

Its Begy's Mustarine you want because it is known as the quickest pain-killer on earth. It ends aches and pains and reduces swollen joints and muscles in half the time it takes most remedies.

Rub on Begy's Mustarine, the best and speediest of them all for chest colds, pleurisy, bronchitis, neuralgia, neuritis, gout, stiff neck and sore feet. Its the original mustard plaster. Improvement and cannot blister. Use it at the first sign of Influenza. Sold only in a yellow box—30 and 60 cents.

Sold by Benjamin Green and Fred S. Coleman.

One Pie FREE

At your grocery—see coupon

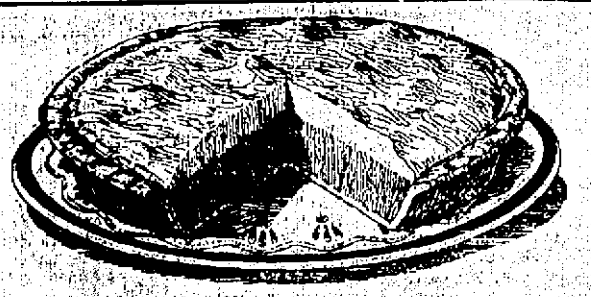

Real Lemon Pie

or Chocolate—almost ready-made

The makers of Jiffy-Jell now offer Jiffy-Pie. And we will buy one pie for every Jiffy-Jell user, under the offer below.

Jiffy Lemon Pie brings you all the ingredients — the sugar, egg yolk, powdered milk, corn starch and tapioca.

The lemon essence — derived from lemon peel—comes in liquid form in a bottle.

Simply add water, cook the mixture a little and fill your pie.

In this quick way you get the most delicious Lemon Pie that expert cooks can make. And Lemon is the queen of pies. Think how often you can serve it when so easily prepared.

So with Jiffy Chocolate Pie. The ingredients all come in the package.

We buy one pie

Buy, from your grocer 3 packages Jiffy-Jell in any fruit flavors you like. The flavors, you know, come in vials.

Then present this coupon and your grocer will give you one Jiffy-Pie, Lemon or Chocolate. He will charge the pie to us.

Accept this offer. Serve one pie as our treat, and learn what delicious new dessert we have created for you. Cut out coupon now.

GOOD FOR ONE PIE 651

Insert your name and address. Present this coupon to your grocer. He gives you Jiffy-Jell and he will give you free one package Jiffy-Pie.

Give full address—write plainly

To All Grocers: Send in all coupons you redeem. Bill the Jiffy-Pie at your retail price and we will send you check. Assume that you delivered Jiffy-Jell and Jiffy-Pie as per this offer.

Jiffy Dessert Co., Wankesha, Wis.

FORD

Have you ever stopped to think how long it would take you to save the extra money that you pay out in one minute for a car that is supposed to be better than a Ford Car, yet it can do nothing more than a Ford Car? It is not as economical to maintain as a Ford Car. It is not as durable and reliable as a Ford Car. When you have trouble you cannot get your repair parts as quickly as you can for a Ford Car and when you get them they cost from two to four times as much as the Ford parts. The way that Ford Cars are selling right now is good proof that the public have discovered these facts and are buying accordingly.

Brooks Motor Sales

HANOVER ST., FOOT OF PEARL ST.

Use Genuine Ford Parts.

Portsmouth 1530. Hampton 141-2

HEADQUARTERS FOR

Automobile Paints and Varnishes

TO THE AMATEUR AUTO PAINTER WE RECOMMEND

DeCote Motor Car Enamel

Easy and Economical to Apply
Let Us Tell You How to Paint Your Automobile

F. A. GRAY & CO.

30 and 32 Daniel St.

A true hair grower

Sworn proof of hair growth after baldness. Amazing reports of legions of users of Kotalko, in stopping loss of hair, overcoming dandruff, conquering baldness. Here's the fairest offer in the world—use Kotalko. If it doesn't do all you expect, get your money-back! Forget past bad luck with your hair. This is something different. Get a small box of KOTALKO at any busy druggist's. Guarantee and directions with the box. Show your friends this *advertisement*.

INVALIDS TO GOOD HEALTH BECOME HEALTHY

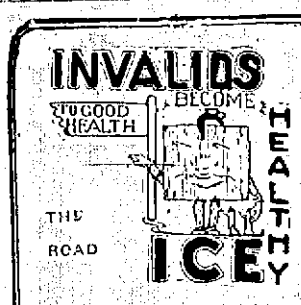

THE ROAD ICE

of convalescence is brightened for many by temptingly arrayed dishes. They must be dainty in appearance and perfect in food. Crushed ice can be used in many ways to serve both purposes.

"Our aim—perfect service"

Portsmouth Ice Co.

JONES BREWERY YARD

Phone 86

Corset Shop

A Correctly Fitted Corset is the Foundation of Fashion

Come in and see our New Spring Models—at the new prices. Reduced prices on all merchandise in shop.

Mrs. Sarah L. Piercy

Rooms 1 and 2, New Hampshire Bank Building

Phone 1027-R Portsmouth, N. H.

By Expert Workmen.

All Kinds of General Machinist Work

Generator and Electrical Work.

George L. Buckley

61 Bow St., Portsmouth

Tel. 839-R.

We Are Not Too Big for the Small Job Nor Too Small for the Big Job.

Satisfaction guaranteed on Automobile Repairs and Marine Engine Work.

General Machine Work And Acetylene Welding Our Specialty.

Scored cylinders refinished as good as new, using same pistons. Work called for and delivered free of charge.

BRACKETT'S Garage and Machine Co.

Formerly Symington's Machine Works.

ROCK ST. Tel. 882-M.

G. Bertrand Whitman

Piano Teacher

(Now With Cincinnati Symphony Orchestra)

Will return to Portsmouth June 1st for a season of 20 weeks. Former students write 704 Mt. Hope Rd., Cincinnati, Ohio. New students and beginners' book now at Room 15, Franklin Block. Phone 247-J.

J. VERNE WOOD

Funeral Director

7 Islington Street. Tel. 221-Y.

MOTOR EQUIPMENT
LADY ASSISTANT
BUCKMINSTER FUNERAL CHAPEL

CHARLES W. TAYLOR

Plumbing and Heating

Furnace and Range Repairing

Sheet Metal Work

1 Richmond St. (Off Pleasant)

Tel. 1888.

TAX TELL 3 SERVICE

Corset Parlor

At No. 1 Islington St. corner Bridge street, has an entire New Supply of Corsets, in both back and front lace at Readjustment Prices. They are the best buys Portsmouth has seen since the war. All sizes up to 40.

Peckla Underthings, also at Lower Prices.

Mrs. E. M. Ross

Registered Corsetiere.

Tel. 1151-W.

NEW METHOD LAUNDRY

Wet Wash—Flat Work

PIKE & SOMERBY

Tel. 373. Commercial Wharf

WHEELER & BOSWORTH

Engineering & Construction

No Job Too Great or Too Small.

Also Draughting and Surveying.

372 CENTRAL AVE., DOVER, N. H.

Tel. 841-W.

You can save money by purchasing direct of the manufacturer. We manufacture our monuments at our own plant, which is equipped with all the latest labor saving machinery and operated by electric power—the only plant so equipped in this section. Call and see the large stock of finished monuments which we carry.

FRED C. SMALLEY

CORNER STATE & WATER STS.

Also Dover, N. H. Opp. City Hall.

IF IT IS ELECTRICAL WE DO IT

HOUSE WIRING

From the smallest job to the largest receives our personal supervision.

We also make it a point to carry the very best of electrical appliances. Come in and see our washing machines, vacuum cleaners, flat irons, toasters, etc.

PORTSMOUTH ELECTRIC SHOP

H. W. LOCKLIN, Prop.

18 Ladd St. Tel. 9.

"61" FLOOR VARNISH

Stamp on it with your heel. You may dent the wood, but you can't crack the varnish. Water-proof and mar-proof. Easily applied by anyone. All size cans.

Pratt & Lambert Effecto Auto Finishes

WALTER S. JACKSON

111 Market St.

LISTEN

If you are thinking of papering it would pay you to see my sample before you buy elsewhere. I have a large variety of Oatmeals, Pulp Tints, Ingrains, Scenerios, Brush Tints, Tiles, Sanatas.

At Very Low Prices

H. A. DAVIS

Painter and Paper Hanger

26 Tanner Court Tel. 955 J

Portsmouth, N. H.

FURS

Old Furs made into coats, neckwear and muffs in the latest styles.

Custom made Cloth Coats and Skirts a Specialty. Satisfaction guaranteed. Prices moderate.

Mrs. Mildred Armstrong Call

634 Islington St.

Tel. 1278-12.

Business Hours: 9 a. m. to 5 p. m., excepting Saturday p. m. and Holidays.

Formerly with T. Parissen, Manchester

IRA W. COTTRELL

Carpenter and Builder

General Repairing

Tel. 1515M Tel. 1515W

R. E. FRANCIS

Electrical Contractor

All Kinds of Electrical Work

Tel. 1515W Tel. 1515M.

12 CENTRAL AVE.

Shaw's Grafonola Shoppe

Formerly

Singer Sewing Machine Co.

Carries a Complete Line of Sewing Machine Supplies.

Needles for All Makes Machines.

22 Congress St.

THE COMPANY WITH THE PYRAMID
50 CONSECUTIVE YEARS OF PYRAMIDAL PROGRESS
NEW HAMPSHIRE FIRE INSURANCE CO.
TOTAL LIABILITIES $5,040,766.92
POLICYHOLDERS' SURPLUS $4,011,330.92

HAVE IT WELDED

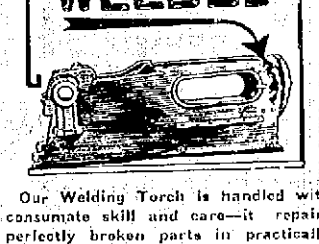

Our Welding Torch is handled with consumate skill and care—it repairs perfectly broken parts in practically all metals.

Ordinary wor kand that requiring the most careful skill is handled here in the one manner that assures genuinely A-1 results.

We weld anything from the broken stove part to the most intricate and costly machinery and auto parts.

Prompt service.

G. A. Trafton & Son
200 Market St., Portsmouth
HORSESHOEING AND JOBBING

The Local Favorite High rade Cigar
SMOKE THE
Bible Land
CIGAR
UNION MADE
The mildest cigar in its class on the market.
MADE AT
210 Market Street
Tel. 582M. Portsmouth, N. H

R.G. SULLIVAN'S 2 for 25¢
FACTORY OUTPUT QUARTER OF A MILLION DAILY
IN ITS CLASS THE LARGEST SELLING CIGAR IN THE WORLD
FACTORY—MANCHESTER, N.H.

An Adventure in Contentment
S. G.
CIGARS
HAND MADE HAVANA FILLER
TRY ONE TODAY
2 for 25c—Everywhere.

REINEWALD'S MUSIC SCHOOL
TEACHES
Violin, Cornet, Mandolin, Trombone and Tenor Banjo.
Agent for Holton Band Instruments and Gibson's Mandolins. New and second-hand, all kinds and prices.
Teacher of Non-Pressure Method for Band Instruments.
R. L. Reinewald
Ex-Bandmaster U. S. Navy.
2 Gates St. Phone 903-M.

HAM'S
Undertaking Rooms
(Established 1862)
FUNERAL DIRECTOR
and Licensed Embalmer
In Maine and New Hampshire.
CHAPEL FOR SERVICES
Lady Attendant when requested.
AUTO SERVICE
Phone 164W. 122 Market St.

WEEKS MAKES BAKER COLONEL IN RESERVE

Washington, March 10.—Newton D. Baker, former Secretary of War, has been commissioned a colonel in the Officers' Reserve Corps, Judge Advocate General's Department. Sec. Weeks announced yesterday. Col. Baker resigned last Saturday to his home in Cleveland, where he has resumed practice of law. Sec. Weeks said in a letter to his predecessor in complying the commission:

"My Dear Colonel—Please accept my expression of appreciation of your continued connection with the Army accomplished by the enclosed commission. The Army will know, and I do that the office you are accepting is in no way commensurate with your ability and qualifications and will fully appreciate your sincere interest in the service by the acceptance of this medical office.

"Your membership in the Officers' Reserve Corps will, I am sure, be a material factor in building up that corps and the organized reserve of which it is a part. Knowing you as I do, however, I am confident that we may expect from you more than passive support and assistance."

Y. W. C. A. NOTES

Last evening at the Y. W. C. A. a large interested crowd of High School Girl Reserves sat around the parlor and entered heartily into the discussion of the evening—"Is the Girl of Today Less Religious than Her Grandmother." Of course there were many varying opinions and the arguments used for and against will probably prove of real value in helping many of the girls to decide many important questions for themselves. The new Girl Reserve song, written by Miss Dorothy Shaw was practiced, so that the delegates might be able to sing it at the conference. The entire club is certainly most grateful to Miss Shaw, who has worked faithfully and unceasingly over the song, and we feel sure that it will rival any other song at the conference. These girls are showing the real spirit of service to others and we know what they will have to tell at the conference will be of interest to other clubs, as well as helpful, for this Semperamica Club has done many original and unusual pieces of work. On Monday night, about twenty-five of these girls have volunteered to usher at the Fathers and Sons banquet at the Y. M. C. A.

This afternoon, the regular meeting of Girls A will meet at the Y's House and we want every worthy present, for there will be many interesting things told, and the discussion of how to win Honors will be of help to everyone. This is a fine group of Grade School girls, and we are looking to them for many worthwhile activities. The President of this Girls is Miss Ida Cohen and the adviser is Miss Helene Sands. Tomorrow afternoon the general secretary will meet Girls B and C, and she is very anxious to have every one present.

Tonight at the Y. W. C. A. the usual class in gymnasium will meet and we feel sure that many more interested girls will be on hand for this class, which is so splendidly instructed. Come and see for yourself, and you will come always.

NEW STOCK COMPANY FORMED AT BERWICK

The Berwick Oil Co. has been organized in South Berwick, Me. Capital stock, $150,000; all common; paid in, $50 par value, $1; shares subscribed 5. President William Frost Berwick; treasurer, Elton E. Trafton South Berwick; clerk, Edward F. Gowell South Berwick; directors, William Frost of Berwick and Edward F. Gowell of South Berwick, Chesley H. Frost of Berwick, Richard M. Pearce of Watertown, Mass. Purposes, to own and operate mineral and oil bearing lands.

METHODIST CHURCH NOTES

On Friday evening, March 11 at 7.30 the pastor, Dr. Van Pelt, will give a lecture in the vestry on "Some Misread Passages of Scripture." This will take the place of the usual prayer meeting and all are welcome.

On Sunday evening, March 13, the pastor will begin a series of evangelistic services. There will be special music, including solo singing of gospel hymns by Mrs. Chaffee. All are invited.

The Sunday school has been prospering in an unusual degree. Several times since the beginning of the year 1921 the attendance has exceeded all previous records.

GUARANTEED CHICKS

S. C. R. I. Reds. These chicks are from good rugged birds from a heavy, winter laying strain, and raised as breeders, and not forced for egg production, produce strong healthy chicks which I am able to guarantee.

I will replace chicks or refund your money on all lost during the critical period. Place your orders early if you wish April, May or June chicks.

LOUIS H. TRASK,
Tel. 1255-M. Portsmouth, N. H
h 2m f17

Of the 257000 women who became brides in England last year, nearly 250 were more than 70 years old.

Just try
La Touraine
"The Coffee of Good Taste"
42 cents a pound

Spring Showing
Baby Carriages and Strollers
Largest and most complete line in the city, including such well known makes as Kelly Bros., Heywood Bros., Lloyd's, New England, Reid and Wolf's, in the very latest styles and colors.
You Are Invited to Call and Inspect Them
As usual our prices are the lowest and quality of the best.
PORTSMOUTH FURNITURE CO.
THE MONEY SAVING STORE
Cor. Deer and Vaughan Sts. Near B. & M. Depot

SHIPWRIGHTS WIN BOWLING CHAMPIONSHIP

The Shipwrights bowling team won the Navy Yard Shop League championship which was finished at the Heart alleys on Wednesday evening. The Shipwrights won 44 points and the Shipfitters and Joiner Shop with 33 were tied for second place and it may be rolled off later.

This evening all of the members of the league will enjoy a chicken supper to be served at Haywood Burton's Cafe on Penhallow street. It has been a very interesting series with games six nights a week and there has been great rivalry, all perfectly good natured.

Wednesday evening two games were played to finish the schedule.

The standing of the teams follows:

	Won	Lost	Pct.
Shipwrights	44	16	.733
Shipfitters	33	27	.550
Joiner Shop	33	27	.550
Caulkers	27	33	.450
Riveters	23	37	.383
Riggers	22	38	.366

SHIPWRIGHTS

Howard	96	93	92—	281
Greenleaf	90	86	94—	270
Low	87	73	88—	248
Jones	84	77	92—	253
Carullo	88	91	87—	266
	442	420	453—	1315

RIVETERS

Brook	74	81	105—	260
Sheerer	81	89	108—	278
Chapman	93	84	89—	266
Taylor	73	85	78—	236
Adriana	72	85	74—	231
	396	429	451—	1271

SHIPWRIGHTS

Littlefield	92	78	90—	260
Quirk	92	90	82—	264
Dow	80	96	100—	276
Jones	101	81	90—	272
Carullo	82	101	84—	267
	447	446	446—	1339

CAULKERS

Wendell	92	78	90—	260
Tobey	78	83	94—	255
Brackett	71	72	83—	226
Holland	92	96	72—	260
Witham	75	78	82—	235
	408	467	421—	1236

INDUSTRIAL LEAGUE

Team No. 6 defeated Team No. 2 of the Navy Yard Industrial League at the Arcade alleys on Wednesday evening, Bonner pulling his team into the lead with 310.

The score:

TEAM NO. 6

Hampton	93	79	81—	253
O'Hare	69	87	77—	233
Wyatt	108	67	100—	275
Long	73	83	93—	249
Bonner	118	88	101—	310
	461	404	455—	1320

TEAM NO. 2

Bell	77	75	78—	230
Fernald	78	75	87—	240
Hastings	75	91	105—	271
Fenwick	68	81	80—	229
Chaney	91	102	86—	279
	389	424	436—	1249

SINGLE MEN BEST BOWLERS

The Runaway club single men defeated the married men at the Arcade alleys on Wednesday evening. Gardner was high man with 281.

The score:

SINGLE MEN

Junkins	64	75	68—	207
Matthews	74	83	67—	224
Trefethen	73	77	83—	233
Walker	81	87	83—	251
Marden	58	88	72—	228
Gardner	80	100	101—	281
	410	510	479—	1429

MARRIED MEN

F. Gardner	76	73	69—	218
C. Margeson	76	63	65—	204
H. Margeson	82	86	66—	234
Hoyt	83	75	74—	232
G. Gray	71	77	72—	220
Kennedy	85	77	94—	256
	416	451	440—	1355

BUSINESS DEPRESSION IN EUROPE

(By Associated Press)

Washington, March 9.—Continued business depressions in Europe with the exception of Italy, is reported in the monthly circulars of the consuls. There are signs of improvement in the Far East, but South America shows but little impression.

FARM PRODUCE

For Sale

	Minimum Order
Cabbage, 1c lb.	50c worth
Carrots, 2c lb.	50c worth
Potatoes $1.10 bu.	1 bu.
Kidney Beans, 10c lb.	1 pk.
Yellow Eye Beans, 8c lb.	1 pk.

C. O. D.

All orders totaling $2.50 or more delivered in town.

Above prices hold until March 19th.

AMERICAN AGRICULTURAL CHEMICAL CO.
Experiment Farm. Tel. 1314.
h 21 m8

CLASSIFIED ADS

LOST FOUND — FOR SALE WANTED

THESE SMALL ADS. PRODUCE RESULTS. READ BY THOUSANDS DAILY

WANTED

Will clean your carpets; make them fresh, clean and neat. Upholster your chair or put in a cane seat. Will repair your furniture with the greatest of care. You will find my prices right, fair and square.

WHITNEY'S REPAIR SHOP
P. A. WHITNEY
(Succ. to Howe & Whitney)
Tel. 475W 50 Porter Street

WANTED

WANTED—Unfurnished modern single house, bungalow preferred, of six or seven rooms, with garage. Would wish to take possession April first. Write Box 6 this office. h 1w m5

WANTED—An experienced waitress. Apply at Bennett's Hotel, Kittery, Me. h 1w m10

WANTED—An experienced waitress. Apply Standard Restaurant, Congress street. h 1w m10

WANTED—Young girl to take care of two children, afternoons. Apply 306 Middle road between 2 and 5 p. m. h tf m10

WANTED—Painting and painting. Work done at reasonable prices. W. P. Roberts, Tel. 1187-M. h 1w m9

WANTED—Carpenter work of all kinds, 30 years experience, all work guaranteed. E. H. Richards, Tel. 1091-W. h 1w m9

WANTED—To rent a small house on or before April 1st. Write 98 Cabot St. h 1w m9

WANTED—Permanent of 5 or more rooms in Kittery. References furnished. Box 71, Kittery. h 1w m8

WANTED—To purchase a second hand kitchen range with hot water coils. Address A. N., Herald Office. h 1w m8

WANTED—Employment near Newcastle preferable, by young American man. Warren T. Osgood, Newcastle, N. H. h 1w m8

WANTED—Two or three light housekeeping rooms furnished by March 15, modern, two in family; rent not to exceed $20 a week. G. E. Baker. Write or call U. S. S. Eagle 16, Portsmouth. h 1w m8

WANTED—Paintings or pictures of sailing ships, ship models, card tables, parlor tables or any antiques. J. L. Coleman, Tel. 1016-W. 217 Market St. h tf m7

WANTED—An expert repair man that can repair all makes of cars. Good pay and a permanent position for the right man. Not an opportunity to hunt your way about but a good opportunity for a man who is willing to work and has had practical mechanical experience. Brooks Motor Sales, Hanover St., foot Pearl St. Tel. Portsmouth 1540. h tf m4

WANTED—A boy not over 16 years of age. Edgar Bowe, Elliot, Me., on the car line near Odell's corner. Address South Berwick, Me., R. F. D. No. 3. h 1w m5

WANTED—Get busy, keep busy. Is your job unsafe? Is it permanent? You want a life-long business. You can get into such a business, selling more than 137 Watkins products direct to farmers if you own auto or team or can get one. If you are under 55 and can give bond with personal signature. We back you with big selling helps, 52 years, business over 20,000,000 users of our products. Write for information where you can get territory. J. R. Watkins Co., Department 1113, Winona, Minn. h m5-12,19,26

WANTED—Man wants work by day or hour, any kind. Tel. 1092-W. h 1w m5

WANTED—Position by young man who is willing to work at anything. Apply C. E. H. 48 Pearl St. h tf f18

WANTED—To buy all kinds of second hand furniture and stoves. Furniture repaired. Telephone 728-J and we will call. Milton Furniture Co., Penhallow St., formerly Kemp Furniture Co. h tf f18

WANTED—Ford roadster body, 1916-17 or 18 model. Will purchase or exchange for touring body. No dealers. Phone 1016-R. h tf f16

WANTED—Would take children to board over 2 years old. Would also take mother or father to board. 40 Hancock St. h f10

WANTED—Men and women with tired aching feet, corns and callouses, winter itch and chill chains, to try a box of Snow Drop Salve, 25c. Works wonders. Recommended by Benjamin Green, Daniel W. Adams, Boardman & Norton, Wm. D. Grace, Pulsifer's Pharmacy, any druggists. h 2m f4

WANTED—5 or 6 room house in Kittery or Kittery Point, improvements preferred. Address Box 197, Kittery, Me. h tf f3

WANTED—Work by the hour or day or would consider a night watchman's job. Former ly employed by the Atlantic Corporation. Best of reference as to honesty and ability. Address W. H. Nihan, 43 Haynes Ave., Portsmouth, N. H. h tf f2

WANTED—Carpenter work and job bing of all kinds promptly attended to. Nathaniel Pierce, 18 Bloody St. Tele.

TO LET

TO LET—2 rooms in private family, desirable for light housekeeping, all modern improvements. Apply 117 State St. h 1w m10

TO LET—Small furnished apartment 285 Middle street, opposite Sinclair Annex. h tf m10

TO LET—Tenement on corner Islington and Albany St., 5 rooms, every improvement. Apply to W. Weinstein, 129 Vaughan St. Tel. 658-W. h 1w m4

TO LET—Light housekeeping rooms. Apply at 138 Court St., City. h 1w m4

TO LET—Newly furnished rooms in new home, all modern conveniences. Best location in city. Not for light housekeeping. Tele. 161-W. h tf m2

TO LET—Small tenement, gas and electricity. Rent reasonable. Apply 175 Court street. h tf m18

TO LET—Rooms for light housekeeping and single rooms. Sundford House, 125 State St. h tf m24

TO LET—No. 132 State St., comfortably furnished rooms, large, sunny, neat and attractive, continuous hot and cold water, centrally located. Tel. 999-Y. he 2m f18

THE TOSCAN, 134 Middle street. Single rooms for men. Large rooms well equipped for light housekeeping. Fine location. he tf m18

TO LET—Suitable place for plumber shop, paint shop or any several manufacturing places. Inquire at this office. he tf m27

TO LET—Furnished single rooms and kitchenette apartments at the Marcy House, Pleasant St. h tf

TO LET—Two nicely furnished light housekeeping rooms, 191 Daniel St. Tel. 1313-R. h 1w m5

TO LET—Large furnished room with heat, electric lights, etc. Corner Middle and Richards Ave. Tel. 1569. h 1w m5

TO LET—7 room tenement, 37 Hanover St. Apply 0-red. h 1w m5

TO LET—Two furnished rooms for light housekeeping. Will buy used bicycle. Apply 11 Jefferson St. h 1w m8

TO LET—2 rooms for light housekeeping. Apply at 72 Daniel St. h 1w m3

HOUSES

Four and Six Rooms.
All Improvements.
The Atlantic Heights Co.
Tel. 88.

THE WOOD
Bachelor Apartments
Brewster Street
Steam Heated Rooms and Shower Baths

TO LET

TO LET—Two furnished rooms for light housekeeping. Apply at 5 Atkinson St., cor. State. h 1w m8

TO LET—Large front room with hot and cold water, at 210 Middle St. h 1w m8

TO LET—Tenement of 5 rooms on Washington Ave., Rye. Inquire on premises, Mrs. Fanny Drake. h 1w m8

TO LET—Steam heated rooms at 117 Congress St., next to Y. M. C. A. and 30 Middle street. h tf f1

TO LET—Rooms for light housekeeping and other rooms, all modern. References required. 171 Middle St. h 1w m5

TO LET—Light housekeeping apartments, modern improvements, enamel sink, hot and cold water, electric lights. Apply 117 State St. h tf m5

FOR RENT

FOR RENT—One room office in Freeman's Block, heat and electric lights. Apply Paine Bros. h tf f18

FOR SALE
U. S. Army Marching Shoes $4.50
U. S. Navy Shoes . . $5.50
English Cut Dress Shoes
Goodyear Rubber Heels $4.50
Boys' Shoes $3.50
Rubber Boots, high $4.25
Over-Shoes, 4-buckle, U. S. Army $3.50
All Shoes Goodyear Welts. An Exceptionally Good Value.
CAPT. BAND. 13 Salter St.
Tel. 1340

FOR SALE
Dry Pine Tops
Four-foot length or Stove length.
PORTSMOUTH ICE CO.
Tel. 88.

FOR SALE
DAYTON AIRLESS TIRES
FOR SALE—Automobile tires in Ford sizes which will not puncture or blowout, 6000-mile guarantee. Call, phone or write John W. Durgin, Greenland Road, Portsmouth, N. H. hm24,tf

FOR SALE—A five foot silent salesman show case. Apply Uncle Sam's Loan Office, 105 Daniel St. h tf m10

FOR SALE—Telephone service cheap. Put a telephone in your name or your neighbor's house. I have them also bargain. Frank Varrell, 11 Bridge St., Portsmouth, N. H. h 1w m10

FOR SALE—A "Dewbery" gas range in good condition with six burners. Apply at 111 Penhallow St. h 1w m10

FOR SALE—A good cook stove, price reasonable. Apply 21 Union street. h 2t m10

FOR SALE—Motor boat 21 ft. long 6 h. p. engine. Apply Brosley, 12 Mechanic St. h 1w m9

FOR SALE—Rhode Island Red hatching eggs. A good white laying strain, 15 eggs $1.00. A poor hatch replaced at half price. C. F. Pearson, 1357 South St. h 1w m7

FOR SALE—1916 7 passenger Hudmobile, first class shape. G. L. Wynott, West Rye, N. H. h 1w m7

FOR SALE—2 house lots 50x100 each, with nearly lumber enough to frame a 4 room bungalow, all for $650 for quick sale. Apply to H. Pio (evenings), 55 Maplewood Ave., Portsmouth. Care of C. E. Pio. h 1w m7

FOR SALE—A baby's safety. Wanted—A baby's stroller. Call 1251-W. h 1w m7

FOR SALE—25 R. I. Red hens all laying, also 2 roosters, price $5.00 delivered free. Tel. 1291-R. h tf m5

FOR SALE—Piano, nearly new. Will sacrifice for quick cash sale. No dealer. Tel. 936-J. h 1w m4

FOR SALE—One new Red Trunk with a liberal discount from regular price. Dobbs & Sterling Co. Phone 360. h tf m4

FOR SALE—A 25-foot cabin cruising launch with exception of engine, fitted with gas and water tanks, toilet, etc. A nice appearing fast boat nearly new, will be sold reasonable. Can be seen at plant of American Agricultural Chemical Co. Telephone 176. h tf m2

FOR SALE—Farm at Kittery Depot, 40 acres of land and fully equipped house fourteen rooms furnished, hot and cold water, bath, hot air heat, horse and cow on place, ice house built this winter filled with ice. For full particulars address Goffin Corp. Co., 63 Market St. h tf f11

FOR SALE—5 h. p. Lathrop, 5 h. p. Lathrop, 10 h. p. 3 cylinder Palmer, 1 h. p. Evinrude Victor, 3 h. p. Easer, 6 h. p. Thomas. Apply J. W. Downs, 339 Marcy St. Tel. 653-M. he tf m13

FOR SALE—Lot of land on Park street, 100x60. Write Box 20 this office. h tf f21

FOR SALE—One 1918 Model 6-ton Pierce-Arrow Truck, platform body, one 1918 Model 1 1-2-ton Auto Car. Both in good condition. Tel. 1320. P. O. Box 639. h tf f9

FOR SALE—Small motor. Inquire at Herald Office.

FOR SALE—Small metal furnace, gas or oil heater. Inquire Herald Office.

FOR SALE—30-30 Winchester rifle, ammunition 1-3, and about 150 rounds ammunition, a bargain for quick sale. Address Box 267, Kittery, Me. h 1w m3

FOR SALE—All kinds of yarn. Selling remainder of stock from store. Stock sacrificed. 147 State Street. h tf f15

FOR SALE

FOR SALE—Choice Dahlias and gladiolus bulbs, 200 varieties, 15c to $2.00 each. H. C. Knight, So. Eliot, Me. Tele. 1905-J. h f18

FOR SALE—House lots, Park St., Wilbird St. Fine neighborhood. Inquire this office. he tf m13

LOST

LOST—Fur at Colonial theatre Monday. Finder return to Cole's Dry Cleaning. Reward. 112 Fleet St. Phone 1553. h 3t m8

LOST—Small purse in Boston Dry Co's store. Will finder please phone the owner, 831-R. Reward. h 1w m8

LOST—Bunch of keys. Finder please return to the Casino Pool Room, 21 Vaughan St. h 1w m4

FOUND

FOUND—Bag grain. Owner may have same by paying charges. Phone Mr. Hutchins, N. E. Tel. & Tel. office. h 1w m8

FOUND—A light colored dog. Call at 41 So. Mill St. h 1w m7

MISCELLANEOUS

BUSINESS CHANCE for workers in the heart of the theatrical and business section of Manchester. Complete restaurant outfit and ready to open for business. Counters, stools, tables, chairs, 2 gas ranges, 1 steam table, 1 coffee urn, 1 frankfort tank, cash register, cooking and serving dishes, knife and forks, etc. L. Roy, 10 Bridge St., Manchester, N. H. h tf m3

LOOK—Painting and papering of all descriptions, 25 years experience at the business. Also house cleaning and carpets cleaned. C. A. Smith, painter. Tel. 781-M. h 1w m4

MADAME HILLIS, Psychic readings by appointment. Tele. 1310. h tf f19

S. A. BIRD, second hand furniture and household goods of every description bought and sold. Business just established. 50 Lovell street, Portsmouth, N. H. h 1m f25

SAVE MONEY by carrying your horse shoeing and jobbing to Parsons & Spinney, at the corner of Deer and High St. All work guaranteed. h 1w f2

PAINTING and paper hanging of all kinds. Prices right. 19 Elm Court, Frank Sulkin. h tf f17

CARPENTER and Joiner. Jobbing of all kinds. Alfred Rosewarne, Kittery Depot, Me. Tel. connection. h tf f16

Official Time Table
Portsmouth, Dover & York Street Railway.

In Effect November 16, 1920.

PORTSMOUTH

For Eliot, Dover and South Berwick, 6:55 a. m. and every hour until 8:55 p. m. Sunday first trip 7:55 a. m.

For Kittery and Kittery Point, 6:25 a. m. and every half hour until 10:55 p. m. Sunday first trip 7:55 a. m.

For York Village, York Harbor and York Beach via Rosemary, 6:55 a. m. and every two hours until 4:55 p. m. Sunday first trip 8:55 a. m.

YORK BEACH

For York Village, Eliot, Dover, South Berwick and Portsmouth via Rosemary, 7:30, 8:30 a. m. then every two hours until 6:30 p. m. Sunday first trip 8:30 a. m.

KITTERY

Leave Sea Point for Portsmouth *6:05, 6:40 a. m. and every half hour until 10:30 p. m. Sunday first trip 7:40 a. m.

*From car barn only

ELIOT

Leave Rosemary Junction for Portsmouth and Kittery 6:50 a. m. 8:00 a. m. and every hour until 10:00 p. m. Sunday first trip 8:00 a. m.

DOVER

For Portsmouth, Eliot and Kittery 5:05 a. m. and every hour until 10:05 p. m. Sunday first trip 8:05 a. m.

For York Village, York Harbor and York Beach, 6:05, 7:05 a. m. and every two hours until 5:05 p. m. Sunday first trip 9:05 a. m.

For South Berwick, 6:30 a. m. and every hour until 10:30 p. m. Sunday first trip 8:30 a. m.

After 6:30 p. m. trip runs only as far as Butler St. 10.30 p. m. trip runs only as far as have passengers.

SOUTH BERWICK

For Dover, Eliot, Portsmouth and Kittery 6:00 a. m. and every hour until 10:00 p. m. Sunday first trip 8:00 a. m.

For York Village, York Harbor and York Beach 6:00, 7:00 a. m. and every two hours until 5:00 p. m. Sunday first trip 9:00 a. m.

W. S. MELOON, Receiver

For Sale
Seven minutes' walk from Market Square, in quiet neighborhood. Six-room house with hardwood floors, heat, electric lights, bath. Paper and paint in excellent condition.
$4200
HOUSE LOTS FOR SALE
Miller Avenue, Rockland and Broad Street. —73x140, 73x135, 73x130, 70x100, 70x94, 65x100. Best location in town.
Caswell Agency
9 Congress St. Tel. 481-W

Free Beans
Burpee's Stringless Green Pod
That you may test the value of BURPEE'S QUALITY SEEDS we will, during this month, send entirely free a large trial packet of Burpee's Stringless Green Pod Bean Seeds. With the Beans we will send a Burpee Booklet about the best seeds that grow, both absolutely free. All we ask is that you send us a two cent stamp to pay the postage. Write for your seeds today.
W. ATLEE BURPEE CO.
Seed Growers Philadelphia

SMALL THINGS

Now and then we like to call attention to the thousand and one articles in every-day use, that are to be found in our

NOTION DEPARTMENT

So much depends upon

THE NEEDLES THREAD BUTTONS

and such other small things.

Buy the Best

THE D. F. BORTHWICK STORE

MISSIONARY SOCIETIES HOLD MONTHLY MEETING

The united missionary societies of the Methodist Church held the monthly meeting Wednesday evening at the home of Mrs. Charles E. Jenness of State street. There was a good attendance and the meeting was most interesting.

The subject of the meeting was, "Christ's Missionary Command and the Apostles' letters." The president, Mrs. William Sanborn, presided, and opened the meeting with scripture reading, followed by prayer by Mrs. William Bridle. The missionary hymn, "Oh, Zion Hosts," was sung by all.

The program leader was Mrs. Ralph Cloutman and readings were given by Mrs. Inez McIntire, Mrs. Van Pell, Mrs. Mingle, Mrs. Parmenter, Mrs. Parkhurst and Miss Carrie Hickey. Mrs. Henrietta Norton rendered a pleasing vocal solo Miss Marguerite Jenness accompanying on the piano. A social hour followed the program and harlequin ice cream and fancy crackers were served by the hostess.

NEW POLICE AND FIRE STATION FOR HAMPTON BEACH

The sum of $15,000 was part of the appropriation voted for at the town meeting at Hampton. This will be used for the new police, fire and comfort station at Hampton Beach. The general appropriation made was the largest in the history of the town.

AMONG THE FIREMEN

More Bowling

The several companies represented in the firemen's bowling league have decided to continue the contest another round which will bring the schedule up to May 3.

Engineers in the Lead

The Board of Engineers have passed the permanent men in the bowling tournament and are now in the lead.

Dancing Party

Engine 3 is arranging for a dancing party in the Assembly hall of the Central station on March 23.

Furnished Water Supply

Hose 3 was sent to one of the docks off Market street on Wednesday for the purpose of filling the tanks of a floater, tug with water from the city hydrants.

Will Fix Up Building

It is understood that the old wooden fire station on Court street, now used by the Public Works, will be repaired to a certain extent when the necessary money is available for the work.

Now a Garage

The former station on Hanover St. is now used as a garage.

ORGAN RECITAL AT NORTH CHURCH

The following will be the program at the free organ recital at the North church Friday evening at 7.30.

Concert Overture in B Minor ..... Rogers
Melodie du Soir ..... Shelley
In Capulet's Garden (Romanza) ..... W. C. Stone
Contemplation ..... Ferrand
Prelude to "The Deluge" ..... Saint-Saens
Chanson Scherzoso ..... Shackley
"Golgotha" ..... Wattles
California Suite ..... Roland Diggle
a Through an Orange Grove
b El Camino Real
c In a Mission Cloister
a Largo, from "New World Symphony" ..... Dvorak
Scherzo in G Minor ..... Blum
John Hermann Loud, Organist.
Miss Helen G. McIntire, Violinist.

P. A. C. MINSTRELS

Rehearsal for end men and chorus this evening (Thursday) at 7.30 sharp. MGIII.

YOUR HAT IS LARGELY RESPONSIBLE FOR YOUR APPEARANCE

OUR PRELIMINARY SPRING SHOWING

Has a wide range of choice millinery for the particular woman—at any price limit. Come and see us.

MRS. E. M. FISHER

State Street (Below Rockingham Hotel)

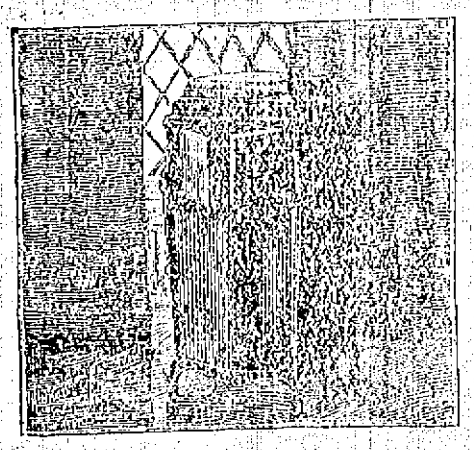

Suited to Your Mood

The Victrola is always suited to your mood, whether it be sad or gay. With a Victrola in your home, you can, at a moment's notice, have the world's greatest artists soothe you or cheer you with music and song. Your favorite singers and players will perform for you at your will.

Stop in and let us show you how perfectly the Victrola and Victor records reproduce their work.

The new Model No. 80 is here. Also the Art Model Victrola Outfit. The price is $100 on both.

HASSETT'S

ELKS AND P. A. C. GATHER ABOUT THE BANQUET BOARD

The Elks and the Portsmouth Athletic club members closed the annual inter-club series of matches, which were won by the Elks, with a banquet and social at the Elks' Home on Wednesday evening. There was a large number of the members of both organizations present and the Elks tried to make everybody feel at home.

There was a splendid turkey supper with all of the trimmings. During the evening Harry Mowe gave an exhibition of fancy shots and there was a minstrel program. It was a very agreeable gathering and enjoyed by everybody.

BUSY MEETING AT HOVEY POST

The Emerson Hovey Post No. 16, Veterans of Foreign Wars, held its regular meeting last evening at Odd Fellows Hall, Commander Francis C. Malley presiding, and much business was transacted.

The matter of placing a ball team in the Sunset League was talked over and a letter from the Mayor who is a director, was read acknowledging the post's wishes to enter the league.

The plans laid out by the city for the remodeling of the old Armory for the use of the allied veterans was explained by Commander Malley and the post is only too willing to do their part in the fitting out of the building.

An invitation was read extending an invitation to the comrades by the Storer Post, G. A. R., to attend the memorial services at the Middle St. Baptist church Sunday, May 22 and was unanimously accepted.

The resignation of Joseph B. Laird as Junior Vice Commander was accepted and Delmar Smith was elected to the office. George Wilson was elected officer of the day, Frank Sullivan having resigned. Two honorary members were admitted to membership. Adjournment was called with the next meeting set for March 23rd.

TONIGHT AT THE SCENIC

Baxter and Healy from the U. S. F. Dog Molnes will offer their novelty exhibition dance for the approval of Portsmouth dancers. Inasmuch as these boys are to meet the five members of U. S. S. 17 who showed here last week in a contest for championship of load yard a large outpouring of fans will surely be on hand to make comparison. The big dance of the week, all up.

FEDERAL EMPLOYEES NOTES

Complete arrangements for the B.F. dance to be held in April will be made at the meeting on Thursday evening. A special message from the National President Luther C. Stewart will be read and matters of interest to every member will be discussed. Through the efforts of the committee, Labor hall is being thoroughly renovated for this organization and when finished will be one of the coziest meeting places in the city.

NOTICE

Storer Relief Corp No. 9 will hold a sale of home cooked food Saturday afternoon at 2 o'clock, 268 State street, opposite Postoffice. h 2t m10

NOTICE

Delicious home baked Doughnuts, Brown Bread, Baked Beans, at 322 State St, Saturday p. m. 3-5.30. h 2t m10

FISH

For Friday

Haddock
Oysters
Halibut
Cod Fish
Finnan Haddie
Tongues and Cheeks
Live Lobsters

Best and Most Sanitary Fish Market.

Prompt delivery in any part of the city.

Open every Wednesday Afternoon.

E. S. Downs

60 BOW ST.

Tel. 147-W.

STANDARD TEXAS GASOLINE 30c

At Hislop Garage Co.

Local Dashes

Great Bay Smelts at Drake's Market. Yesterday gave us real picnic weather.

Pussy willows are beginning to be plentiful.

Shamrock Dance, Freeman's Hall, March 17th. Remember the date. h tf m9

There are few people who will shed any tears over the fact that winter's back is broken.

Try Cole's for your cleaning, pressing and dyeing. 142 Float St. Tel. 1503.

When in need of pure ice, say 86 over the phone. h tw m10

Gasoline 30c at Hislop Garage. h tf m3

Whist party, Moose Hall, Friday night, 8 to 10. h tf m10

The heavy rain helped immensely in the clean up campaign.

We sell Autos Automobile Insurance, Caswell Agency. h tf j21

The Farragut Parent-Teachers Association meets this evening.

C. GRAY
FOR COAL.
PHONE 69
h tf f10

Gasoline 30c at the Hislop Garage.

Good time to have those odd jobs done about the premises.

Wood of all kinds for sale. Phone J. Hegan, 602-W. h tf m8

Thick smoked halibut at Drake's Market.

More reductions have been made at the Boston and Maine station.

Liquor Officer Caswell was here on Wednesday making a survey of the liquor situation.

If you want real Taxi Service tel. 3 or 117.

The air this morning was most refreshing and seasonable.

Monuments and Gravestones. J. H. Dowd Co., Market street.

Seasoned kindling and hard wood delivered promptly. Just call 86. h tw m10

Taxi Service Day or Night. Phone 22 or 84, Portsmouth Motor Mart. h tf m6

Day or night Taxi Service. Tel. 3 or 117. Hislop Garage. h tf m3

Mar. 17th is always a big day at Freeman's. Don't miss it this year. Dancing 8 to 12. h tf m10

FOR SALE—Hard and soft wood, pine limbs. Francis P. Clair, Cate St., Tele. 1507. h tf m23

The third in the series of free Lenten organ recitals will attract a good sized audience at the North church on Friday evening.

Strictly fresh eggs 45 cts. per dozen at Drake's Market.

We have a quantity of dried wood for kindling. When in need telephone 86. When in need of pure ice or dried wood just call telephone 86. h tw m8

The annual election of officers of Portsmouth Lodge B. P. O. E. takes place this evening.

The High school baseball team is beginning to get preliminary practice and a good strong schedule has been arranged for the season.

Fresh halibut, haddock, cod, mackerel, smelts, tongues & cheeks, rock salmon, finnan haddies, oysters and clams at Drake's Market.

C. E. Trafton, General Agent, Travelers Insurance Company is pleased to announce lower rates for Automobile Liability Insurance for 1921. h tf m10

State Child Labor Inspector Robert Mitchell is making one of his quarterly inspections of this section of the state.

The Portsmouth Ice Co. office now at Jones Brewery yard, has the same telephone number 86 which was in use at the Congress St. office. h tw m10

Celery, lettuce, cauliflower, parsnips, cucumbers, tomatoes, native spinach, beet greens, sweet potatoes, radishes, green peppers, sprout beans, and mushrooms at Drake's Market.

It is said that owing to the abnormally warm weather the output of maple sugar and syrup will be small in some sections compared to what is generally produced, with few freezing nights followed by warm days the sap can poorly.

Portsmouth Ice Co. is using the same telephone number at the new office Jones Brewery yard that was used on Congress street, 86 is the number. When in need of pure ice call 86. h tw m8

N. H. OFFICE HOLDERS TO SERVE FULL TERM

Senator Moses Talks With the President.

Senator Moses called at the White House Wednesday and took up with the President the subject of the Colombian treaty, on which he sent a message to the Senate today. The senator has announced that he will support the treaty in its amended form. He is a member of the foreign relations committee, and from this committee standing discussed at length with the President the situation both in the committee and the Senate regarding the treaty and the opposition that may be expected.

Senator Moses last night stated that it is apparently the purpose of the administration, so far as important federal appointments in New Hampshire are concerned, to allow the Democratic incumbents to fill out their terms. For this reason he does not look for any New Hampshire appointments until these terms expire. Some of them will run several months longer.

The Senator mentioned to the President the name of Ex-Governor Bartlett as available as a member of the Shipping Board and gave his application his endorsement. There are many candidates for the various places. The names will not be selected for some time.

MR. TOBER OPENS ANOTHER STORE

Louis Tober, proprietor of the mill remnant store, corner of Ceres and Bow streets, will open up a workingman's supply store at 61 Vaughan street, where he will make a specialty of everything for the man who works. Mr. Tober signed the lease for his new store today.

STORER RELIEF CORPS

Storer Relief Corps initiated one candidate at its regular meeting Wednesday evening in G. A. R. hall. It was voted to observe the twenty-ninth anniversary of the Corps on May 11. Plans were completed for a food sale on Saturday and a rummage sale on some date in April.

CHRIST CHURCH

There will be a Lenten service this evening at 7.30 o'clock. The Reproaches will be sung by the Vested Choir. The sermon will be preached by the Rev. George A. McLucas, rector of Christ Church, Salmon Falls, N. H.

There will be Litany and sung Vespers on Friday evening at 7.30 o'clock.

The frost is rapidly coming out of the ground and the roads except in sheltered places are practically free of frost.

For Sale

Double House

Five rooms on each side. Bath and electric lights.

PRICE $3200

Brick House

Eight rooms, centrally located on good street.

PRICE $2700

Butler & Marshall

5 Market Street.

FOR SALE

147 Stark St.

Eight rooms and bath, electric lights, hard wood floors, set tubs, store, shed and garage, large lot. The store is doing a good business and has all necessary fixtures. An excellent opportunity to buy a home and business at my low price.

Look into this proposition.

FRED GARDNER

Globe Building.

Mrs. Beatrice H. Scarborough

Teacher of Singing

Pupil of F. Morse Wemple

New England Conservatory of Music.

Boston, Mass

Studio: 603 Lincoln Ave., Portsmouth, N. H. Tel. 1295-M.

Here are young men's Spring suits that will "mirror up" to the young man's entire satisfaction. They are just in, an advance guard of Fashion's forces. The "parade" is headed by a display from Stein-Bloch's work-shops which means the last word as to style, quality and workmanship. Come in and get a line on what's what for the spring and summer seasons of 1921.

HENRY PEYSER & SON

"Where Quality Meets Price"

PRYOR-DAVIS COMPANY · PORTSMOUTH, N.H.

COLORITE

For Ladies' Straw Hats

PRYOR-DAVIS CO.

THE OLD HARDWARE SHOP

36 Market St. Tel. 509

COAL

For Prompt Delivery in Portsmouth and Vicinity

C. E. WALKER & CO.

State, Water and Daniel Sts.

TELEPHONES 236 AND 237

Planning the Home

This is the time to plan the home you want to build. And while you are planning this home, why not take us into your confidence? You'll be surprised at the many helpful suggestions and aids we can place at your disposal. We have spent years at the building business both as contractors and material men and we want you to feel free to call on us for help or advice. It won't cost you a nickel either—we're here to save you money.

"SEE LITTLEFIELD BEFORE YOU BUILD"

LITTLEFIELD LUMBER CO.

Square Deal Building Materials.

63 Green Street. Say, "Hello 74"